



# ORION

DECORATIVE LAMINATES



OUM LAMITECH PVT. LTD.  
(HARYANA - INDIA)  
Customer care: T: +91 11 42151277 | M: +91 9555350050  
Website: www.trustlam.com | Email: info@oumlamitech.com



9676 0166 619 1100 202008

# ORION

COLLECTION



# ORION

DECORATIVE LAMINATES



# ORION

## ORION COLLECTION

Orion Collection is a leading brand in crafting designs which will adorn your decor with creative bliss. we have curated a whole spread for your pleasure and aesthetics sense. We create designs which spell magic on your decor with a splash of style and elegance. Every designs will cover every surface with an exquisite and tranquil vibe. Choose the right set of laminates from our creations to revamp the style of your decor.



A D I P I S C I N G  
C O N S E C T U E R

## Content.....

- |                     |                      |
|---------------------|----------------------|
| 01 Arty Marble      | 09 Super Matt        |
| 02 Glossy Flute     | 10 Slate             |
| 03 Glossy Shine     | 11 Metallic          |
| 04 Flute Collection | 12 Sparkle           |
| 05 Concrete         | 13 Plain Gloss       |
| 06 Stone Series     | 14 Exclusive Texture |
| 07 Marble           | 15 Wooden Finish     |
| 08 Crafty           | 16 Plain Suede       |

Trustlam Hai Jahan  
**Khoobsurati**  
Hai Wahan



# USP X EXPERTISE

## 100% Phenolic Laminates

- Guaranteed Thickness
- High Quality Back sanding with German Technology.
- The Samples shows in the shade Chart are only indicative of the color patterns and shades available.
- TrustLam warrants that all its products are free from manufacturing defects and perfectly fit for use under normal conditions. Incase of any claims, the liability of the company is however limited to the cost of the product only.



NO CLAIM WILL BE ENTERTAINED FOR AIR BUBBLES

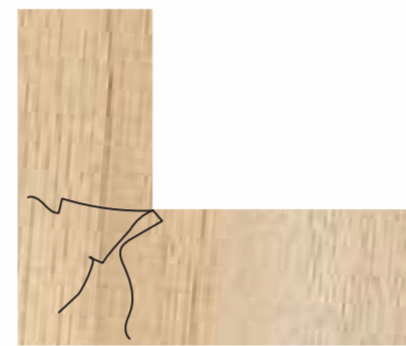

Cutting a laminate sheet at an angle of 90 degree leads to development of cracks in corner after pasting. Therefore it is advisable to avoid cutting at an angle of 90 degrees.



Anti Bacterial



Abrasion Resistant



Heat Resistant



Light Resistant



Easy Clean



Stain Resistant



Corrosion Resistant



Impact Resistant

## CERTIFICATIONS



# INTERACTIVE CATALOGUE

The function of the art is to satisfy the artist, play with choices of laminate designs, and select the one you feel connected to. Orion Collection is happy to launch the Visualizer, with interactive PDF, a digital tool to aid your choice.

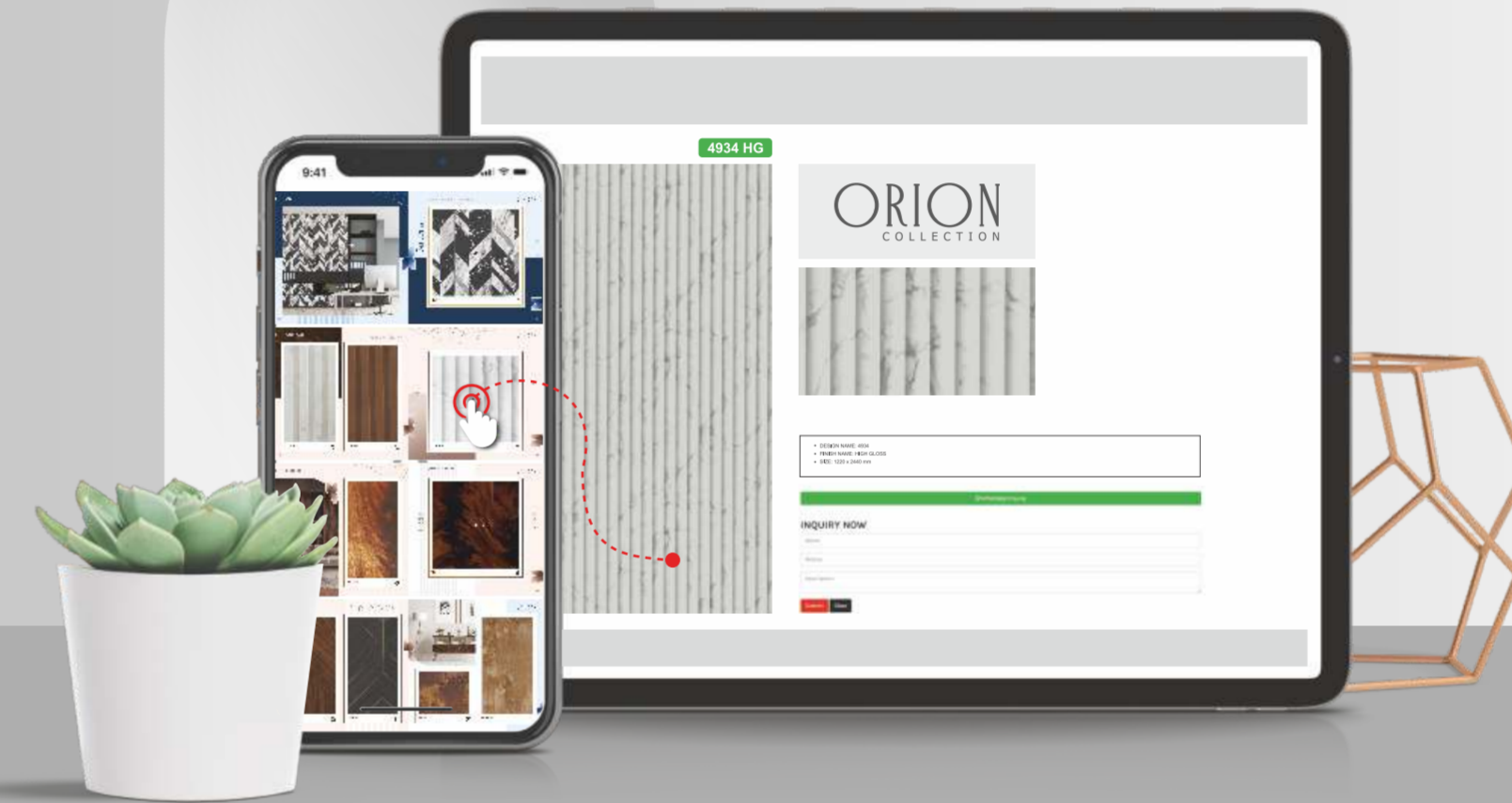

SCAN THE QR CODE FOR E-CATALOGUE



1. Download e-PDF on any device.
2. Browse through our entire collection right on your fingertips.
3. Like a product or design? Click anywhere on the product to open its dedicated webpage.
4. Here you will find the following details about the

### Product you choose:

- Full Sheet View
  - Application Preview
  - Available Textures
  - Technical Details
  - Option to send an enquiry
5. You can find the same information about all the products in the PDF by QR Code.





RADIATING AN AURA OF CONTEMPORARY SOPHISTICATED AND LENDING AN AIR OF OPULENCE AND REFINEMENT TO THE ENTIRE ROOM.

Superior



250x250 MM

4938 HG





GLOSSY FLUTE



4936 HG



4937 HG

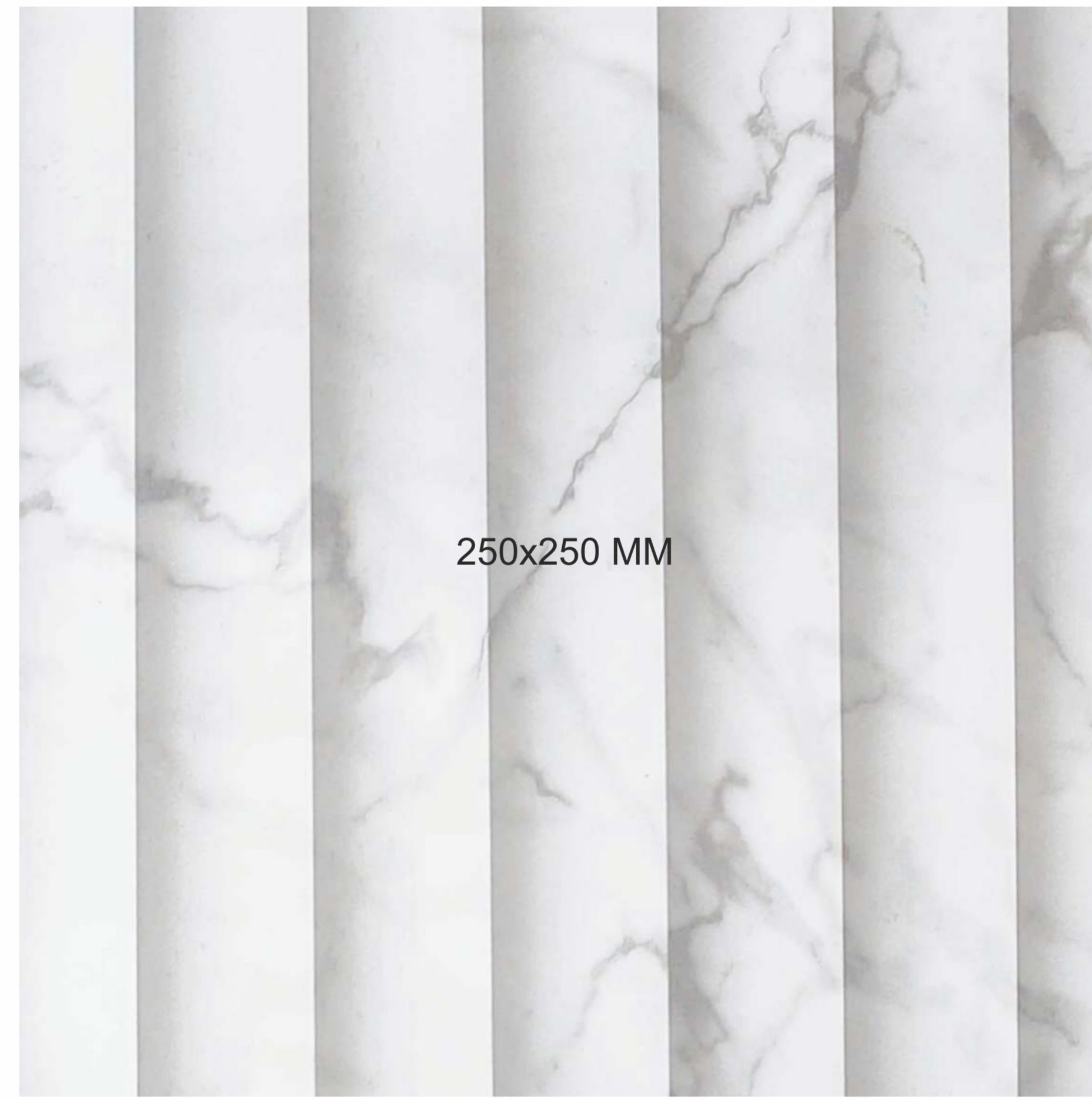

4934 HG



Nurture the most prominent designs in your leeway and transform it into a masterpiece of urban art covered with enthralling articles.

ORION  
COLLECTION

Fluting

I M P R E S S E S



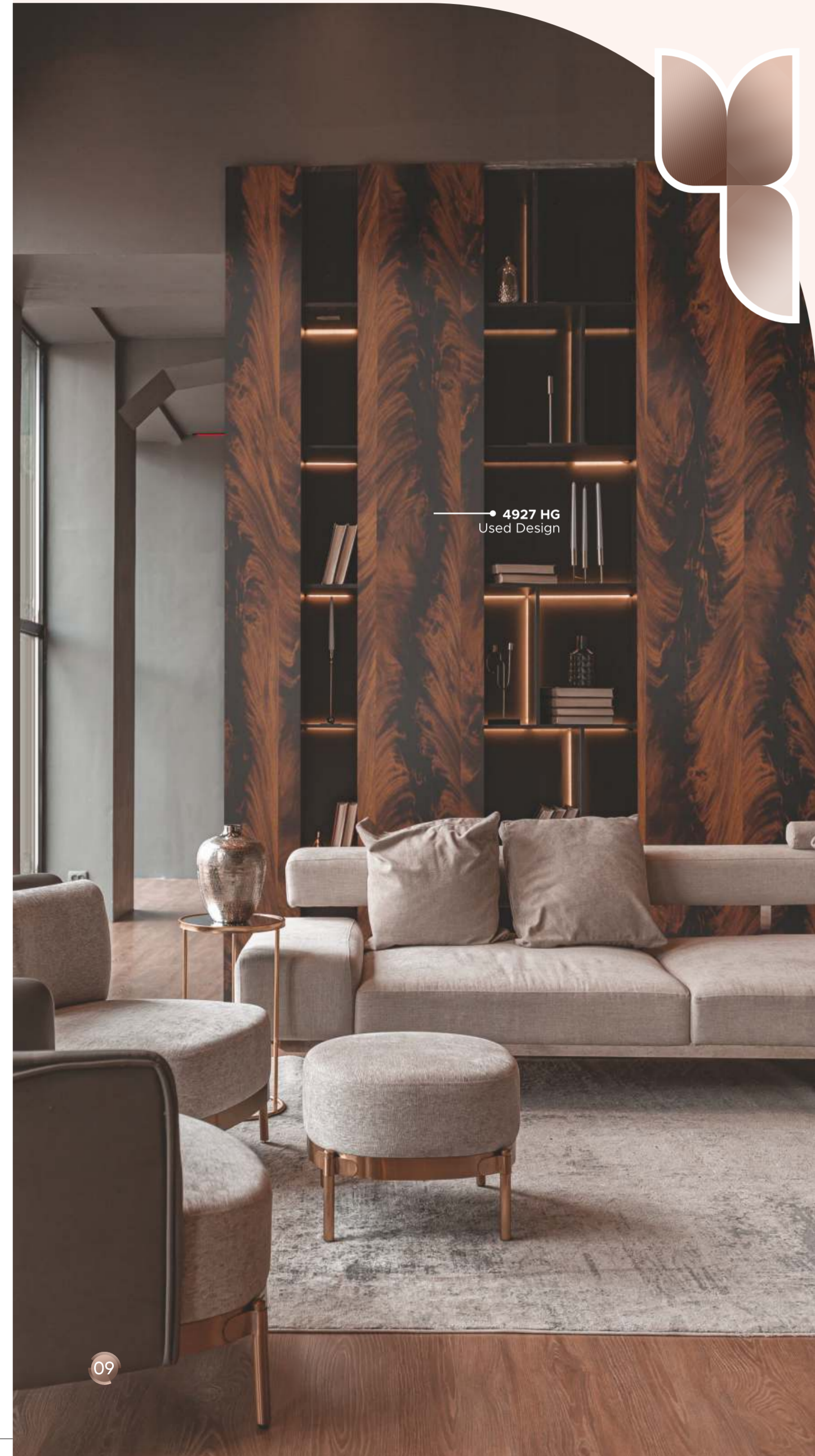

4927 HG  
Used Design



4927 HG



# Mirror Effects

The benefits of this vast range of vigor has its own charm and produces effective results of exquisiteness.

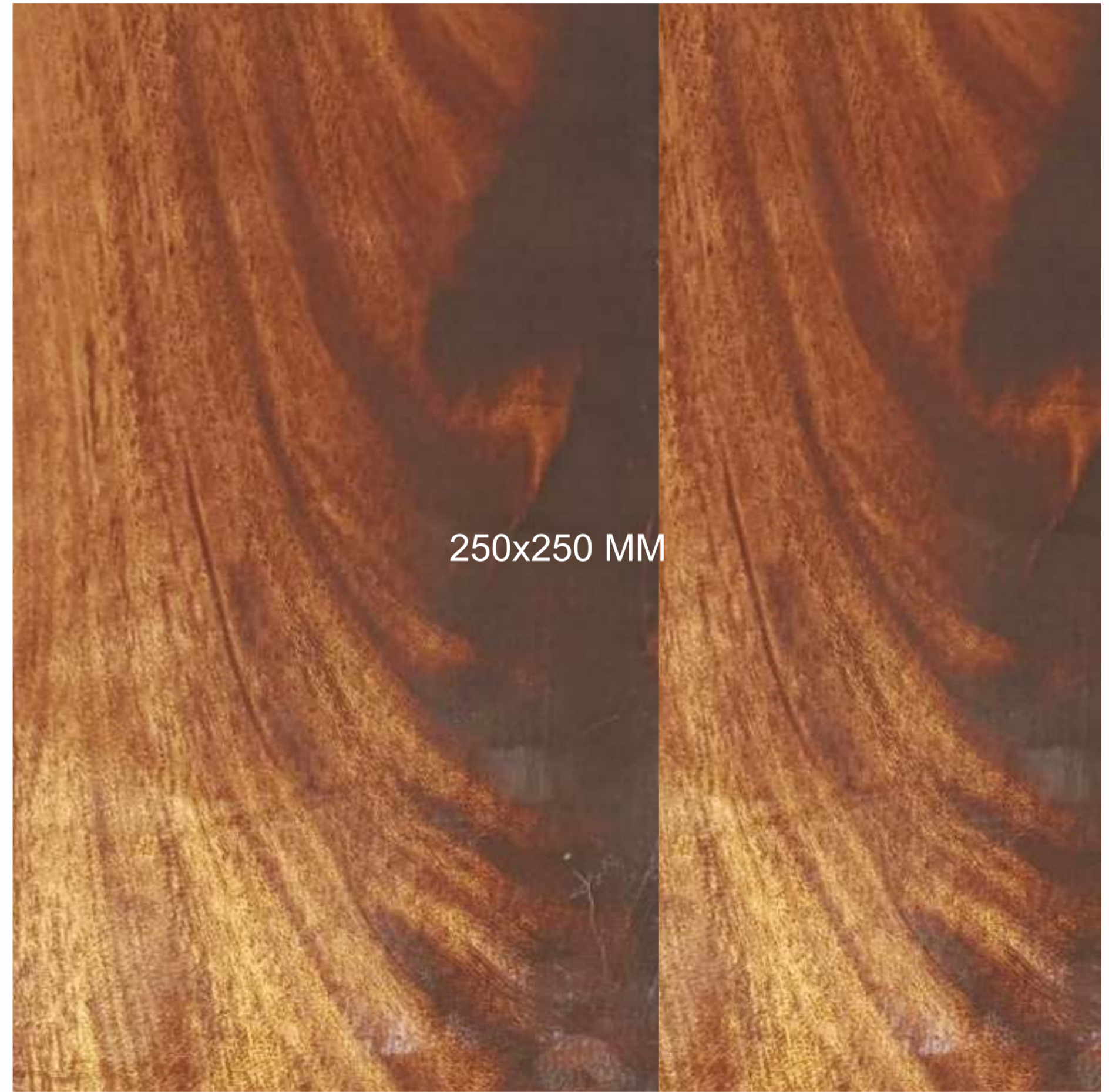

250x250 MM

4928 HG





# Superior Glass



4899 HG



4900 HG



4930 HG  
Used Design



4929 HG

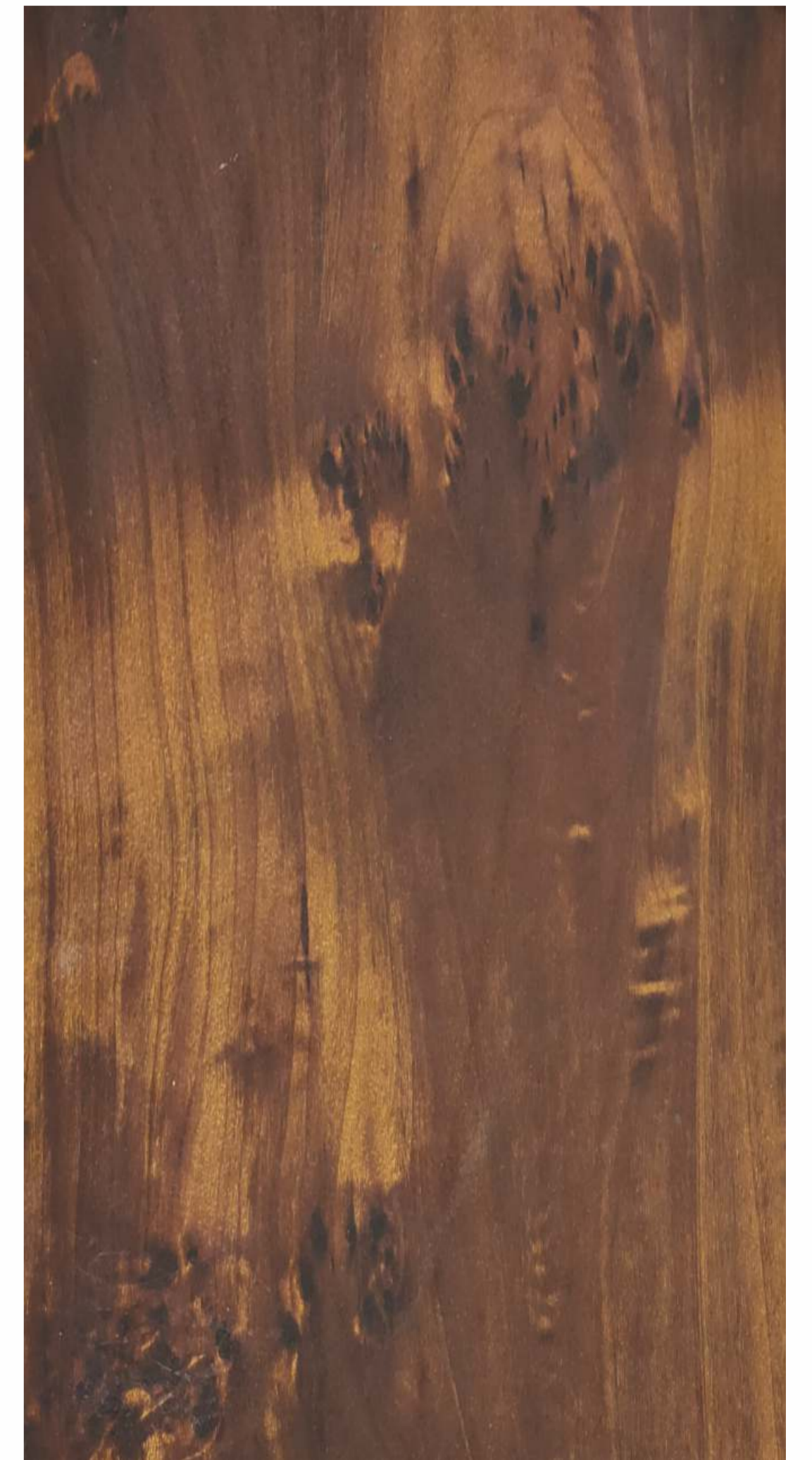

4930 HG







# Grace of Simplicity

Fill the space with a gracious appeal with laminate that are simple and equipped with subtle patterns



4937 FLU

4936 FLU

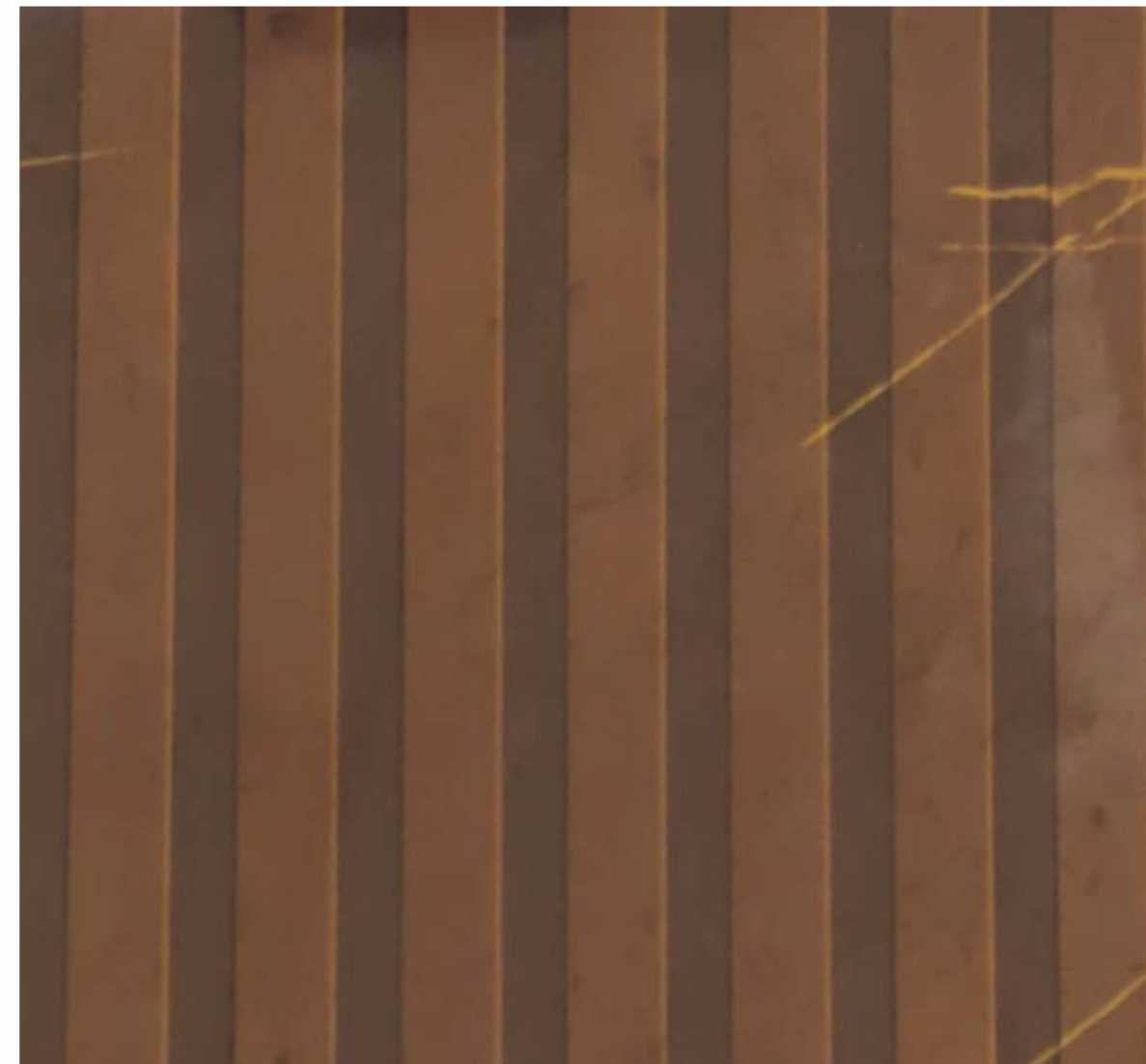

Imagination

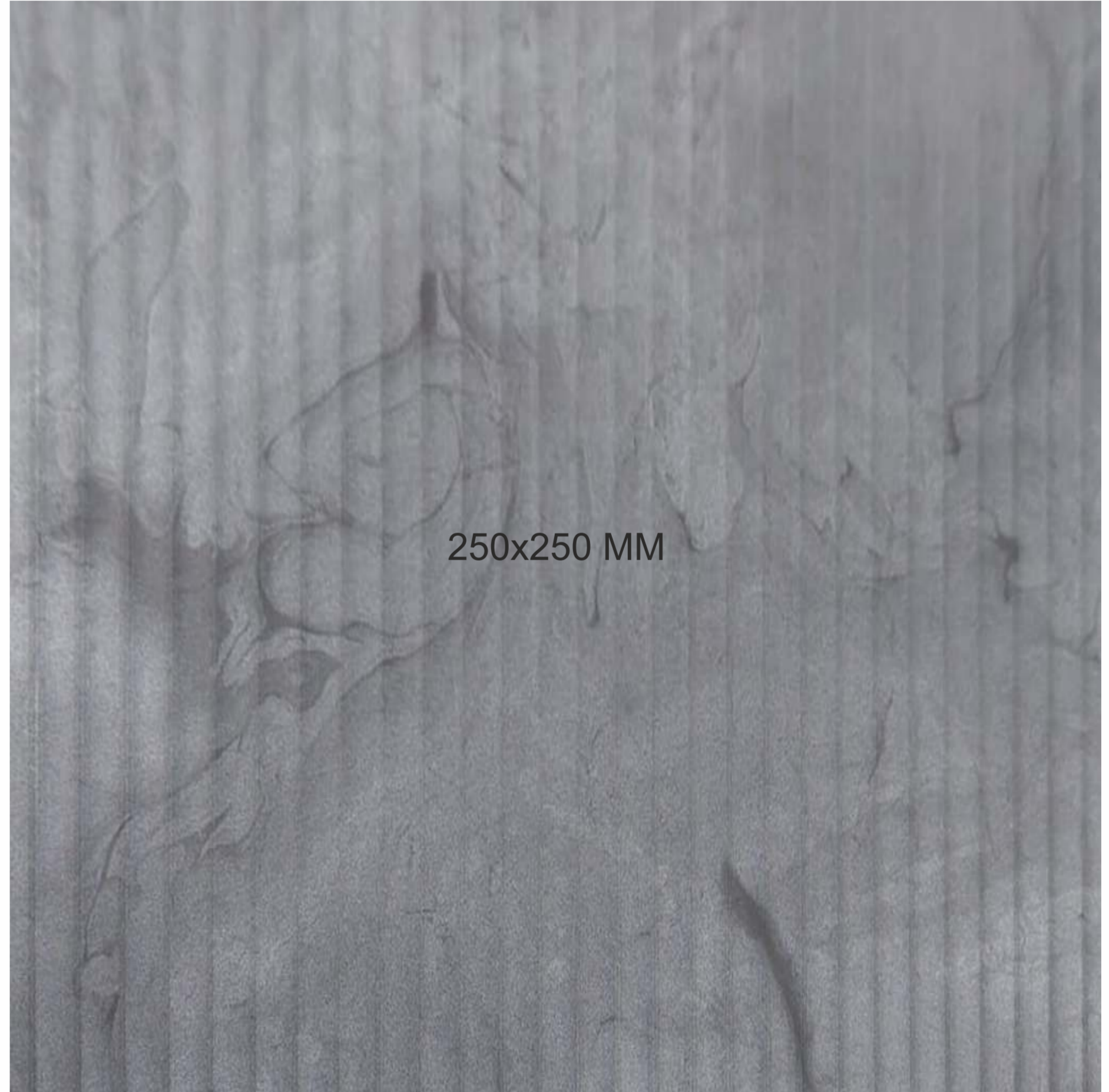

250x250 MM

4942 FLU



I M P R E S S E S





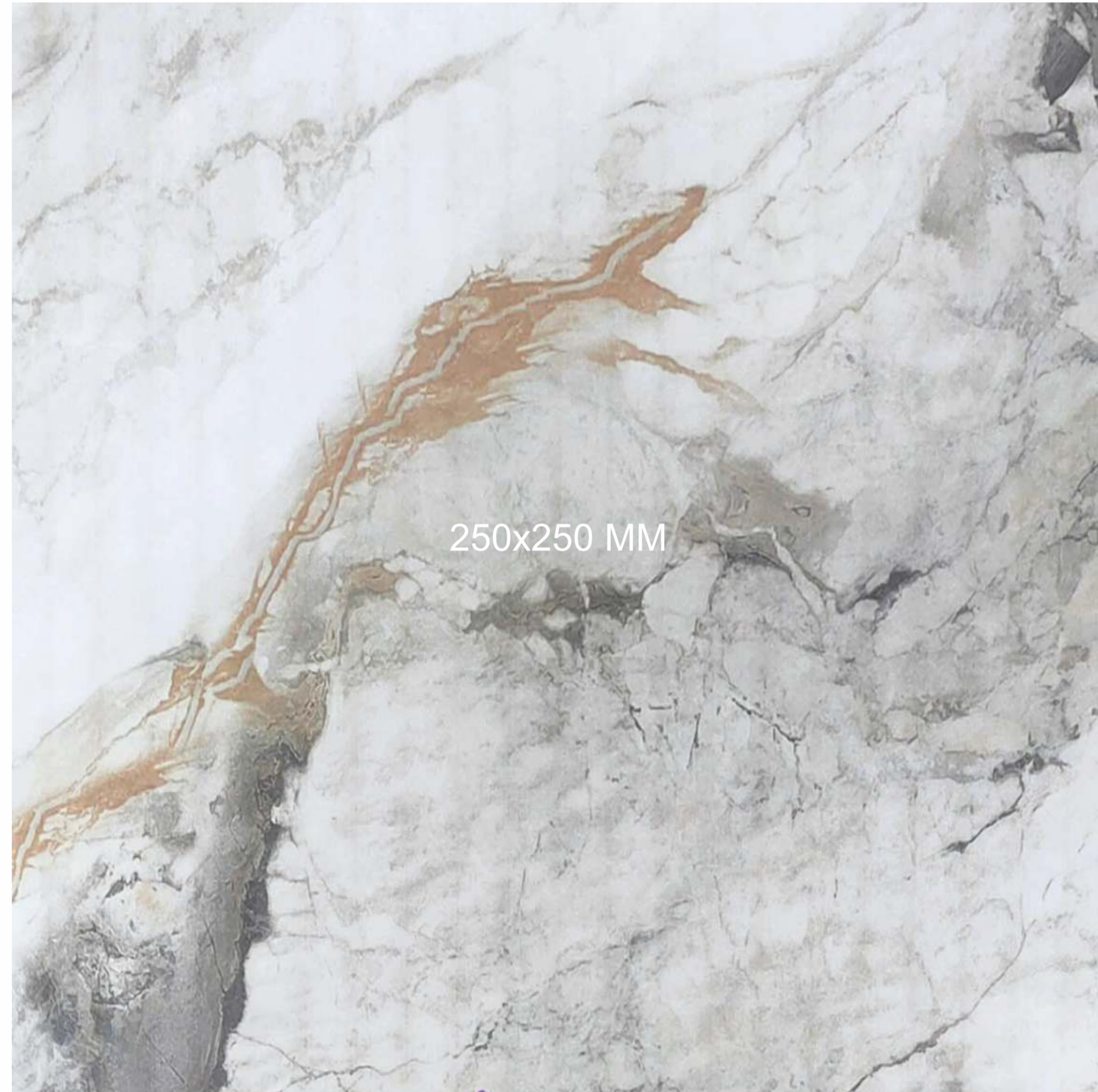

250x250 MM

4933 FLU



RADIATING AN AURA OF CONTEMPORARY SOPHISTICATED AND LENDING AN AIR OF OPULENCE AND REFINEMENT TO THE ENTIRE ROOM.



250x250 MM

4945 FLU



Exotic

EMBLISH







Rich Ambience

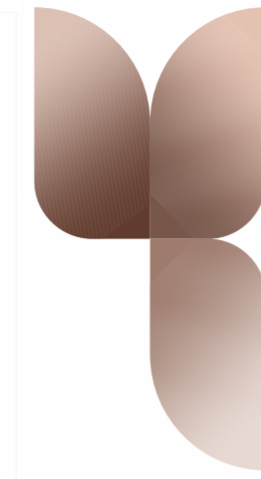

The perfect decor elements for a space are the rustic laminates with simple patterns and carvings

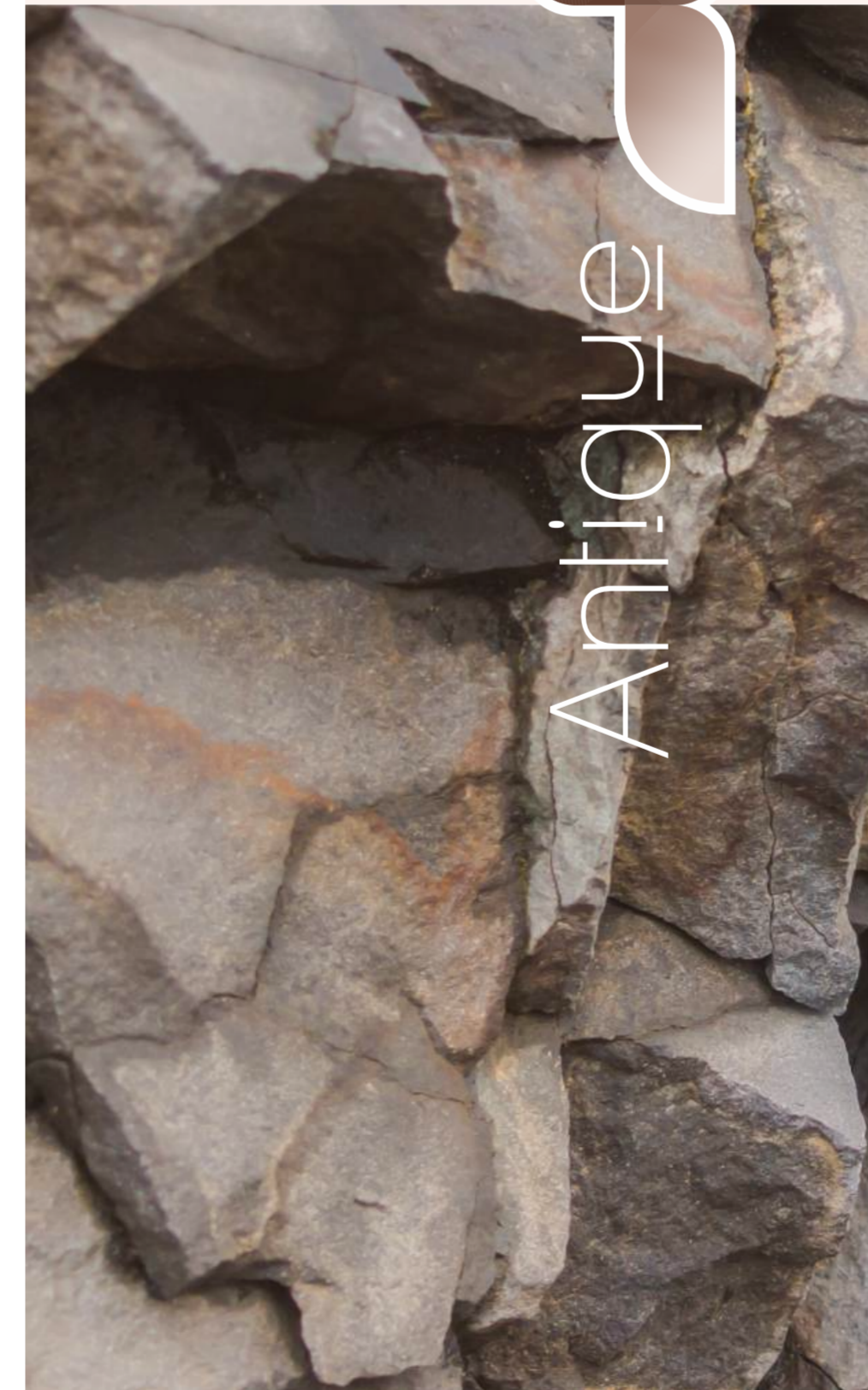

Antique Marble



ELEMENTS

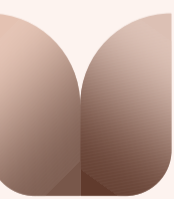





# KONCEPT STONE

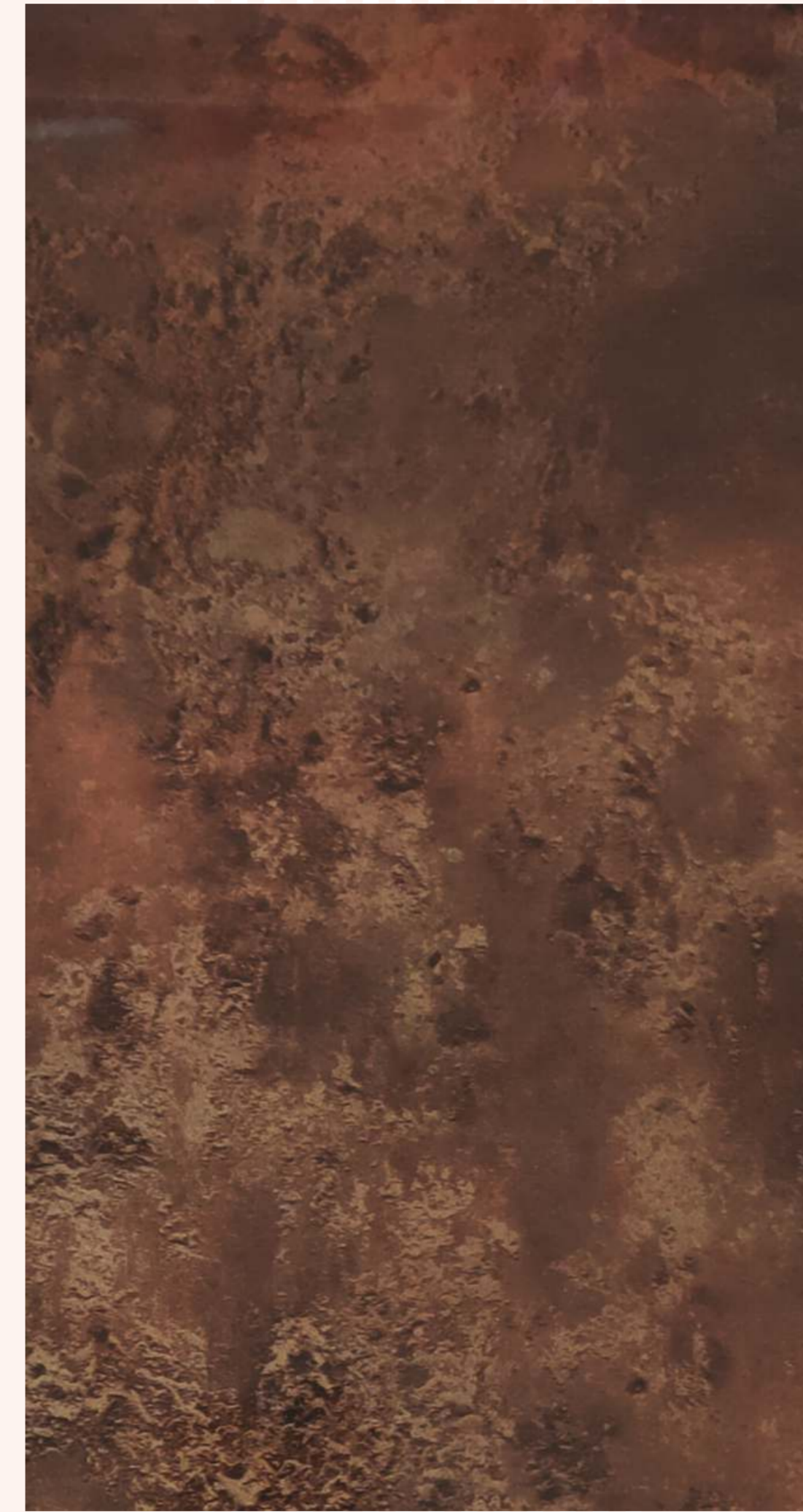

 4940 CON



4943 CON





STONE

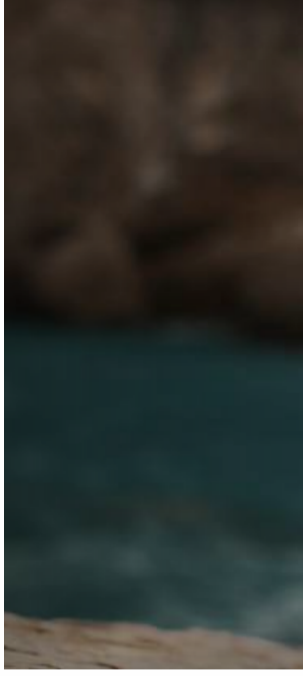
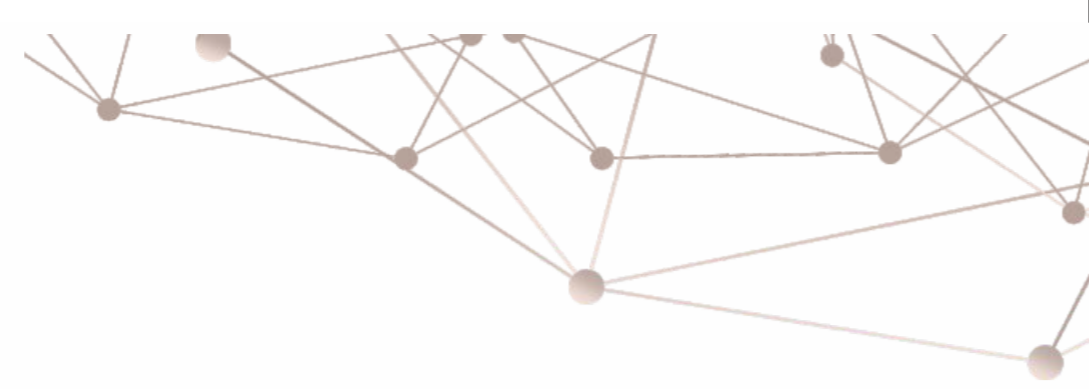

4876 SDT



4877 SDT



Embellish a space with the rare charm of laminates that takes over the place.

ORION COLLECTION



4941 CON



4942 CON







4933 CON  
Used Design



2110 CON

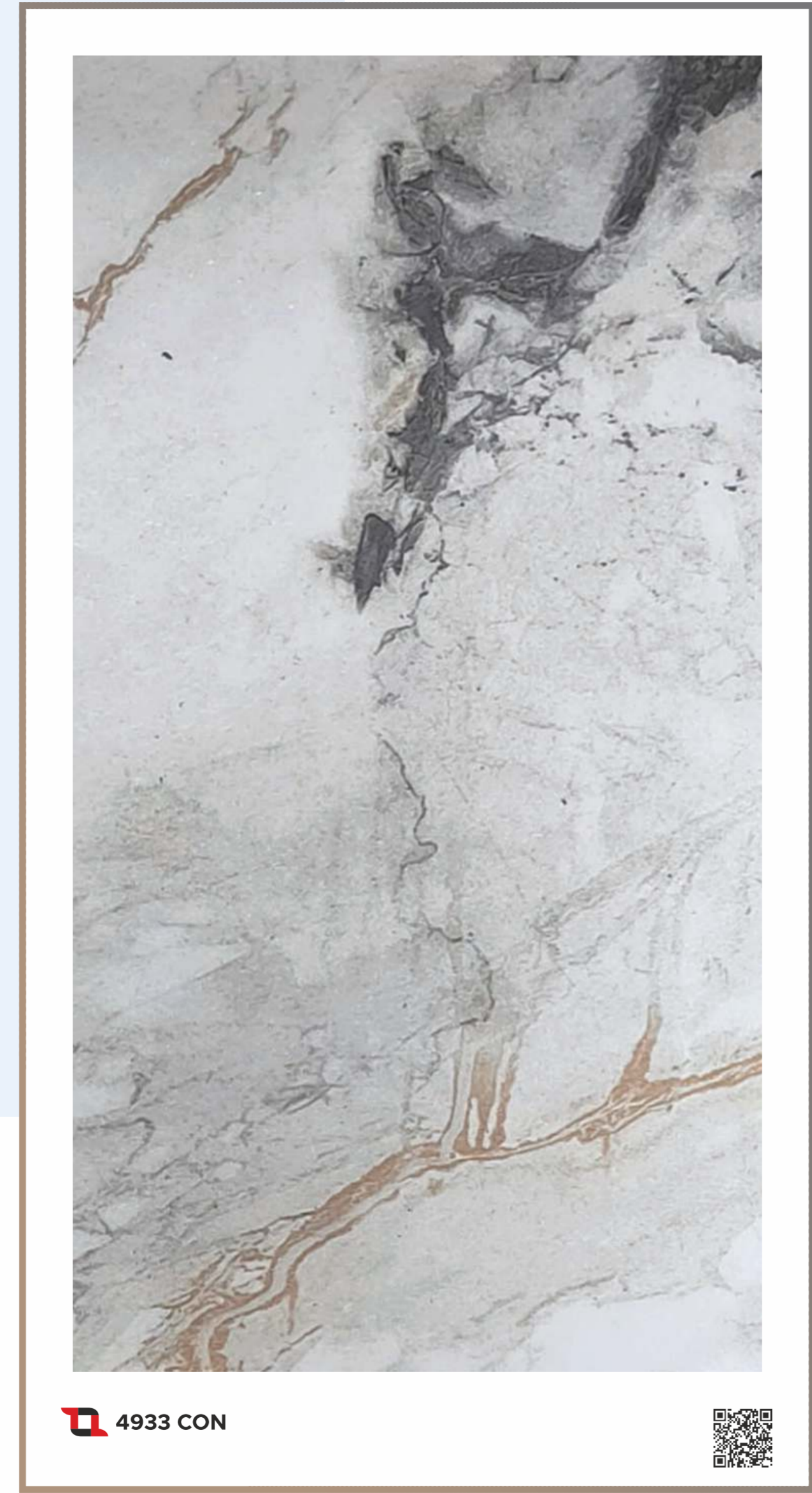

4933 CON



Sovereign

A Collection that revolves around an aura of fabulous touch and emanates an exclusive eminence of distinct class and charismatic



250x250 MM

4901 HG



D A Z Z L L





Each design featured in this exclusive collection by star mica has been chosen as per the prevailing trends and user demands.



250x250 MM

4945 HG

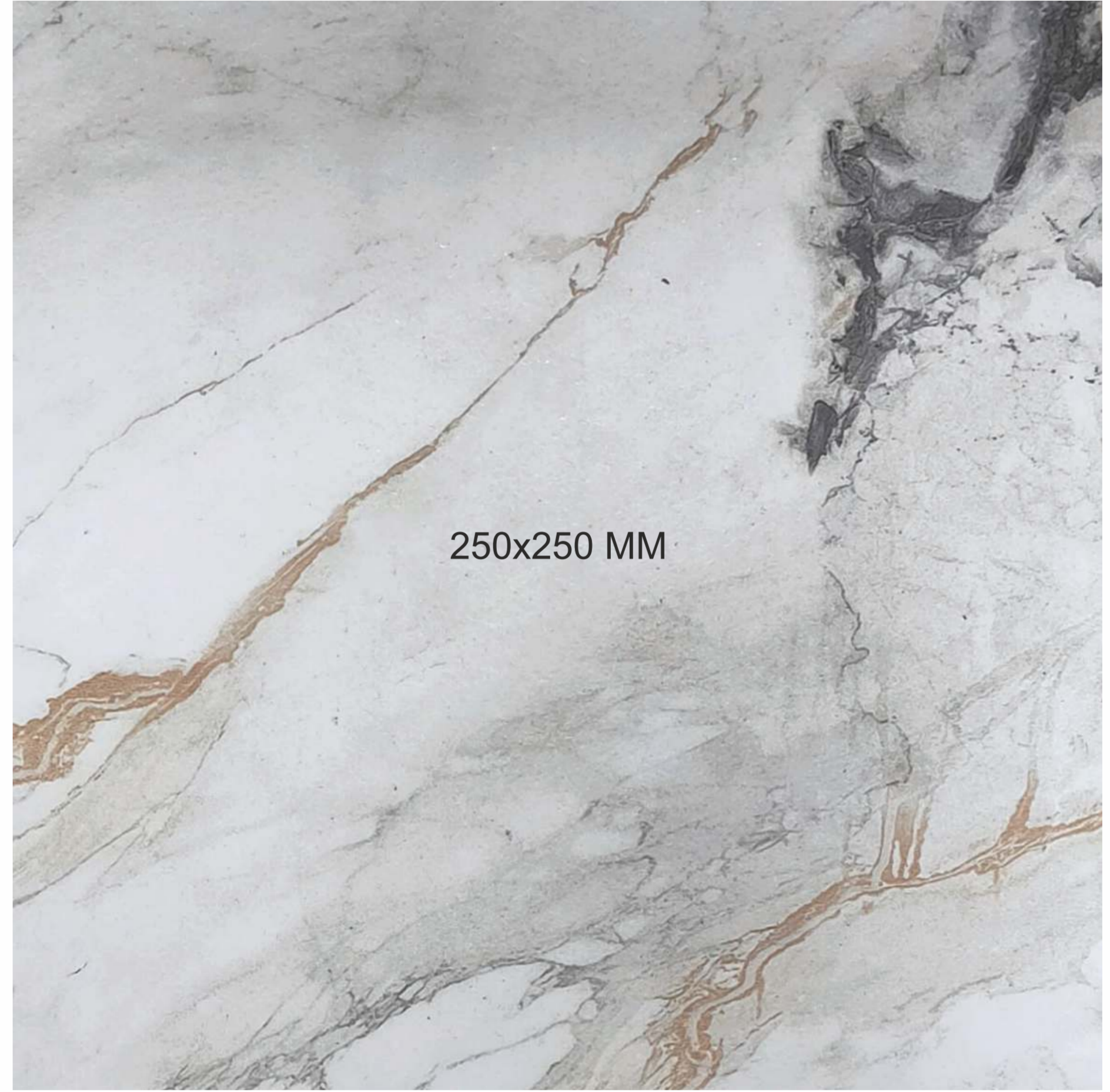

250x250 MM

4933 HG



Spectacular



Spaces



# F u t u r i s t i c

THE ART GALLERY SHOWCASED A COLLECTION OF MODERN ARTWORKS THAT CHALLENGED TRADITIONAL BOUNDARIES AND CAPTIVATED VISITORS.



4466 HG



4943 HG

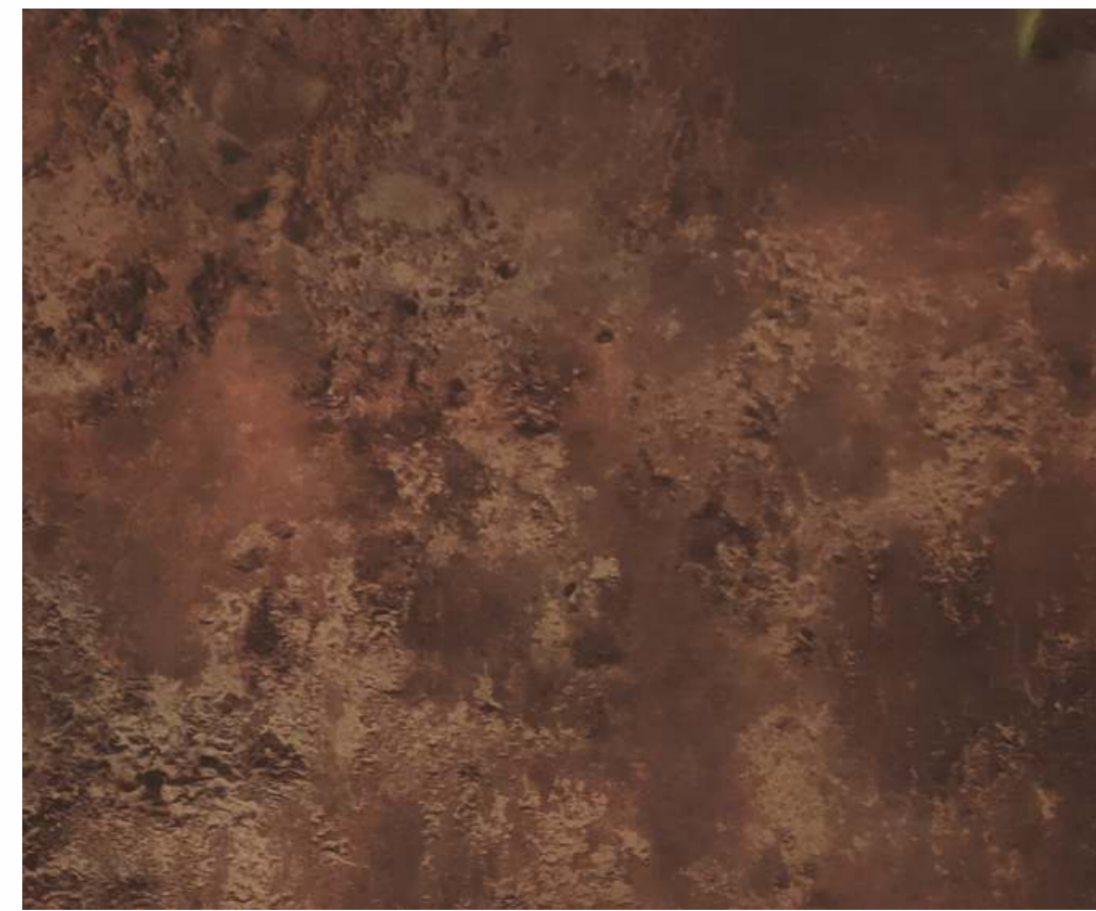

4940 HG

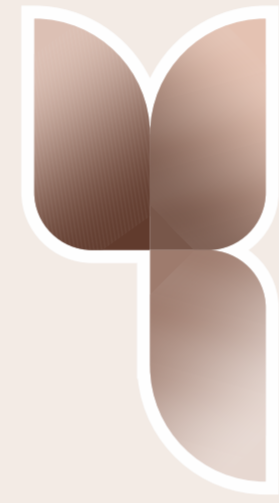

Super Rustic



4939 HG



U L T R A S H I N E





S t y l i s h



CONTEMPORARY WORKSTATIONS,  
AND SLEEK DESIGNS

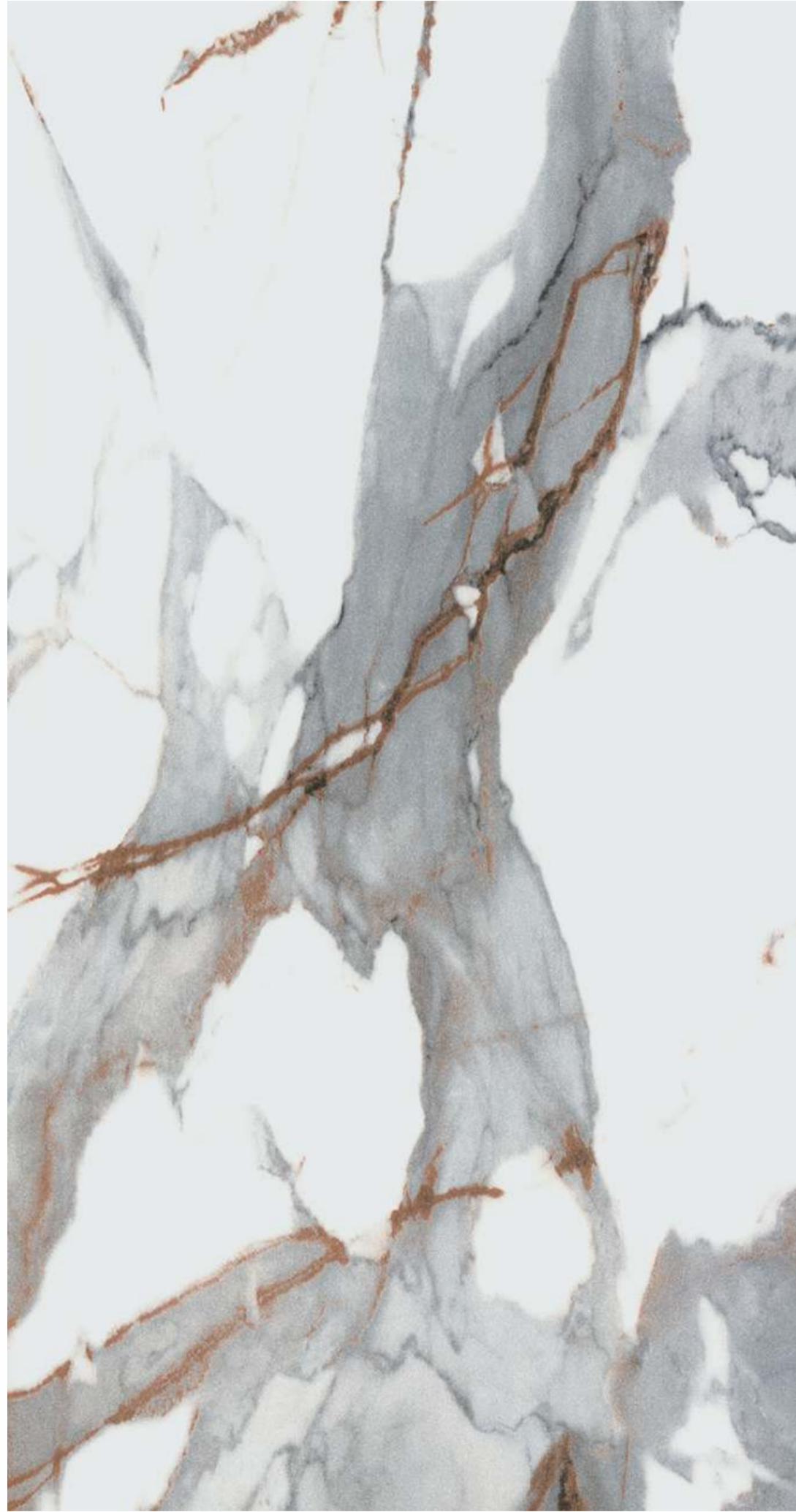

4902 HG



4903 HG

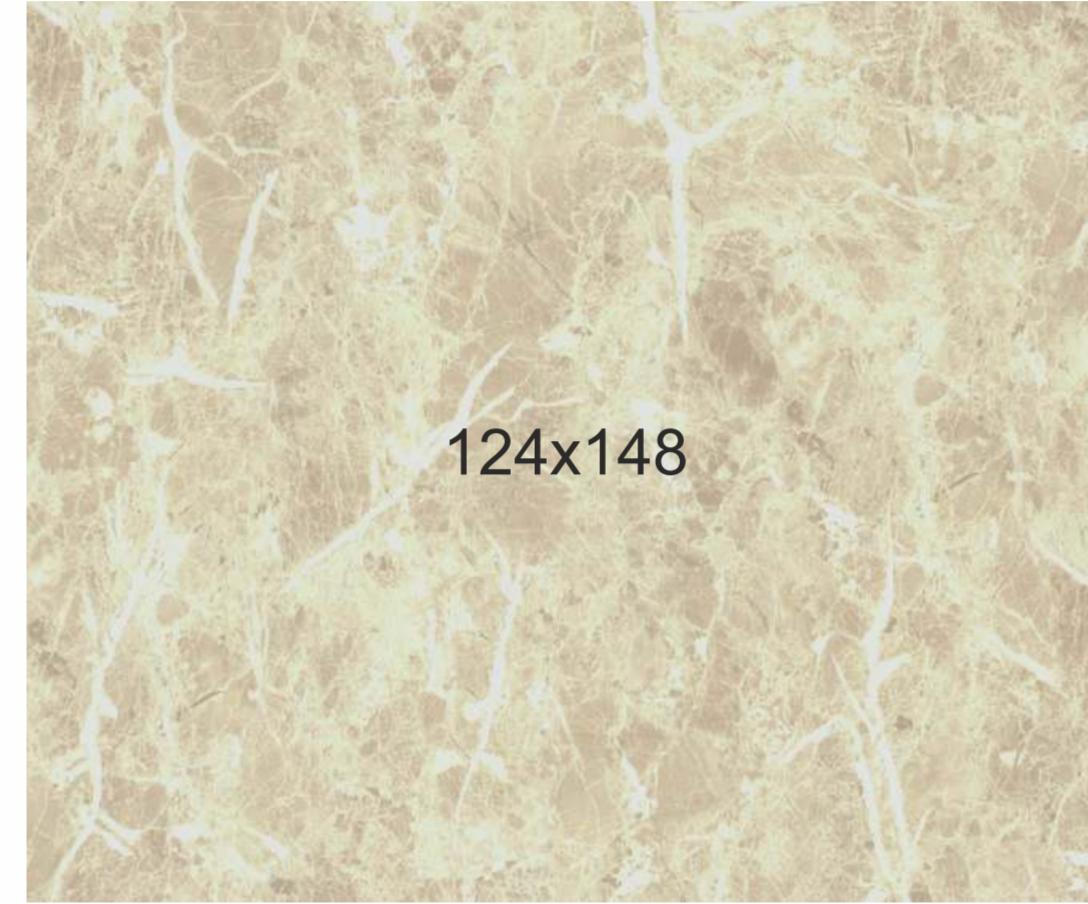

124x148

8963 HG

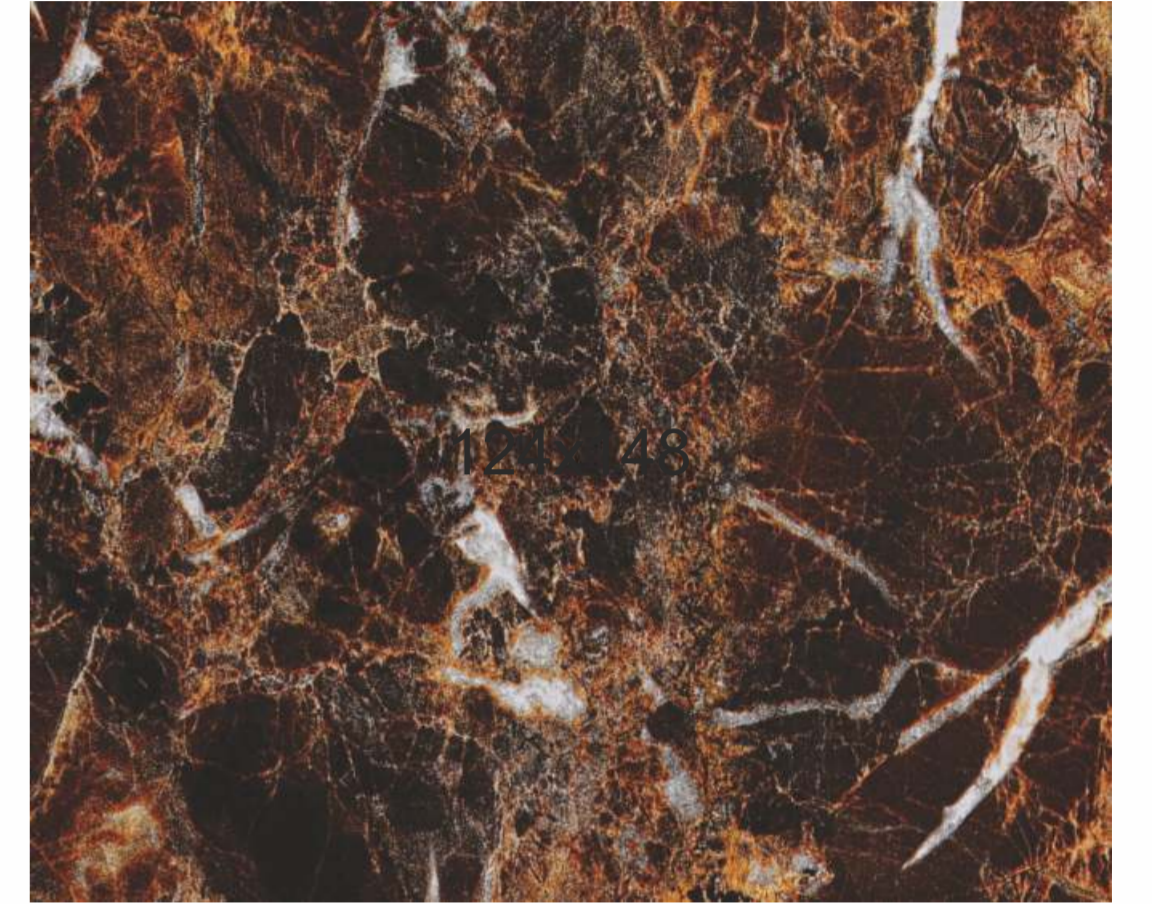

8962 HG

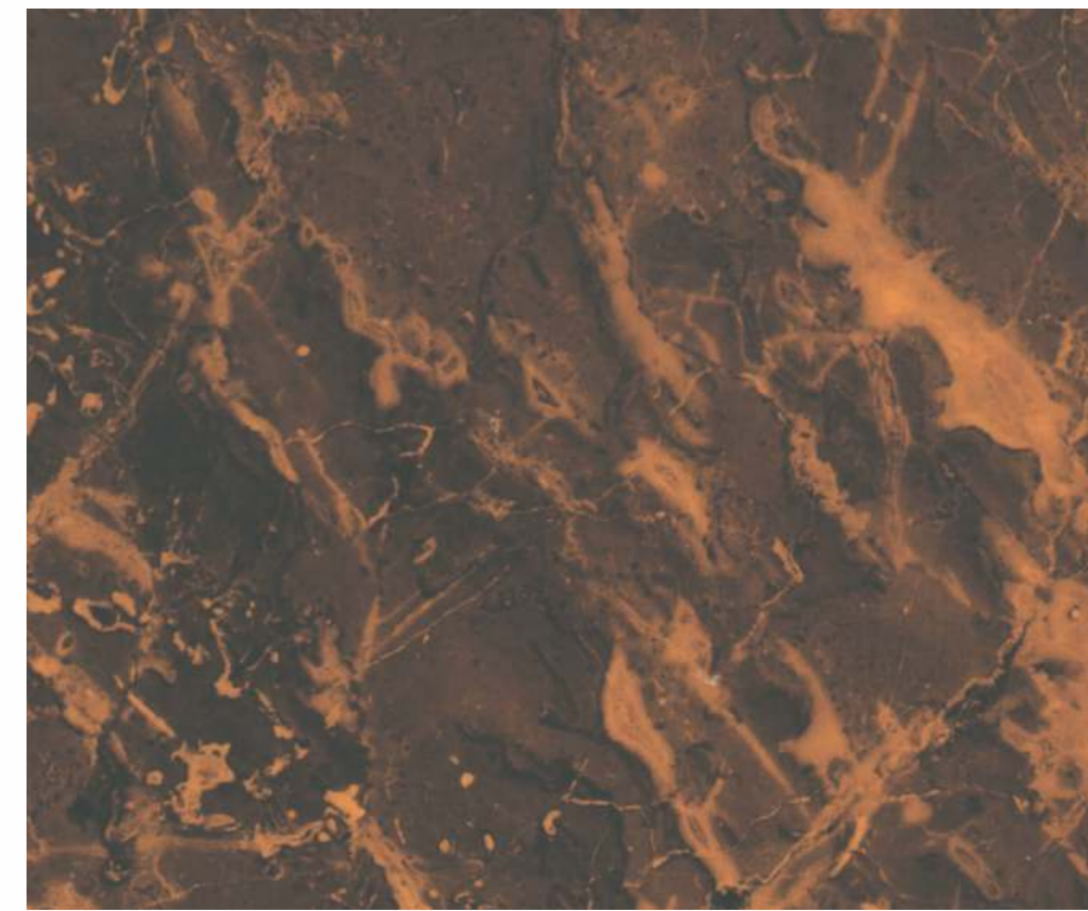

4896 HG



4897 HG







# Glamorous

SHOWCASING WORKS THAT PUSHED BOUNDARIES AND CHALLENGED CONVENTIONAL NORMS.



505 HG  
Used Design

4931 HG  
Used Design

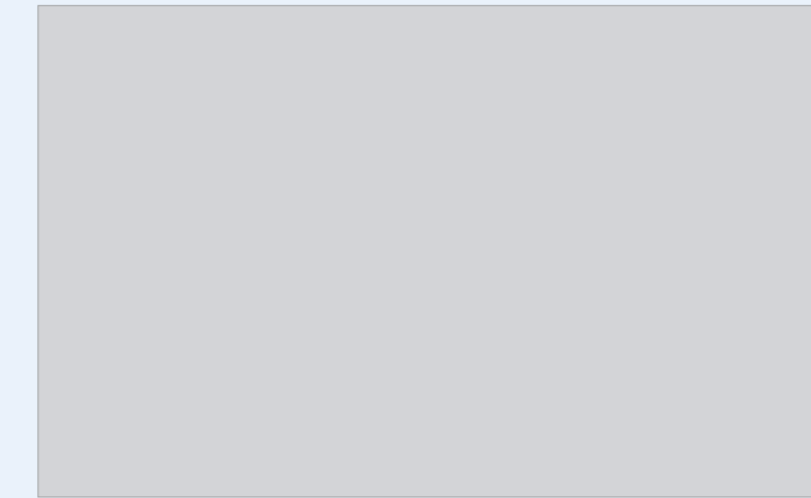

505 HG



4931 HG



# Aesthetics



4941 HG



4942 HG







4805 HG



# Functional Spaces

The benefits of this vast range of vigor has its own charm.

The Sleek And Minimalist Design Of The Modern Apartment Exuded An Air Of Sophistication



124x148

4905 SUM



124x148

4806 SUM



4905 HG



4806 HG







4902 SUM



The Art Gallery Showcased A Collection Of Modern Artworks That Challenged Traditional Boundaries And Captivated Visitors.



4913 SUM



4914 SUM





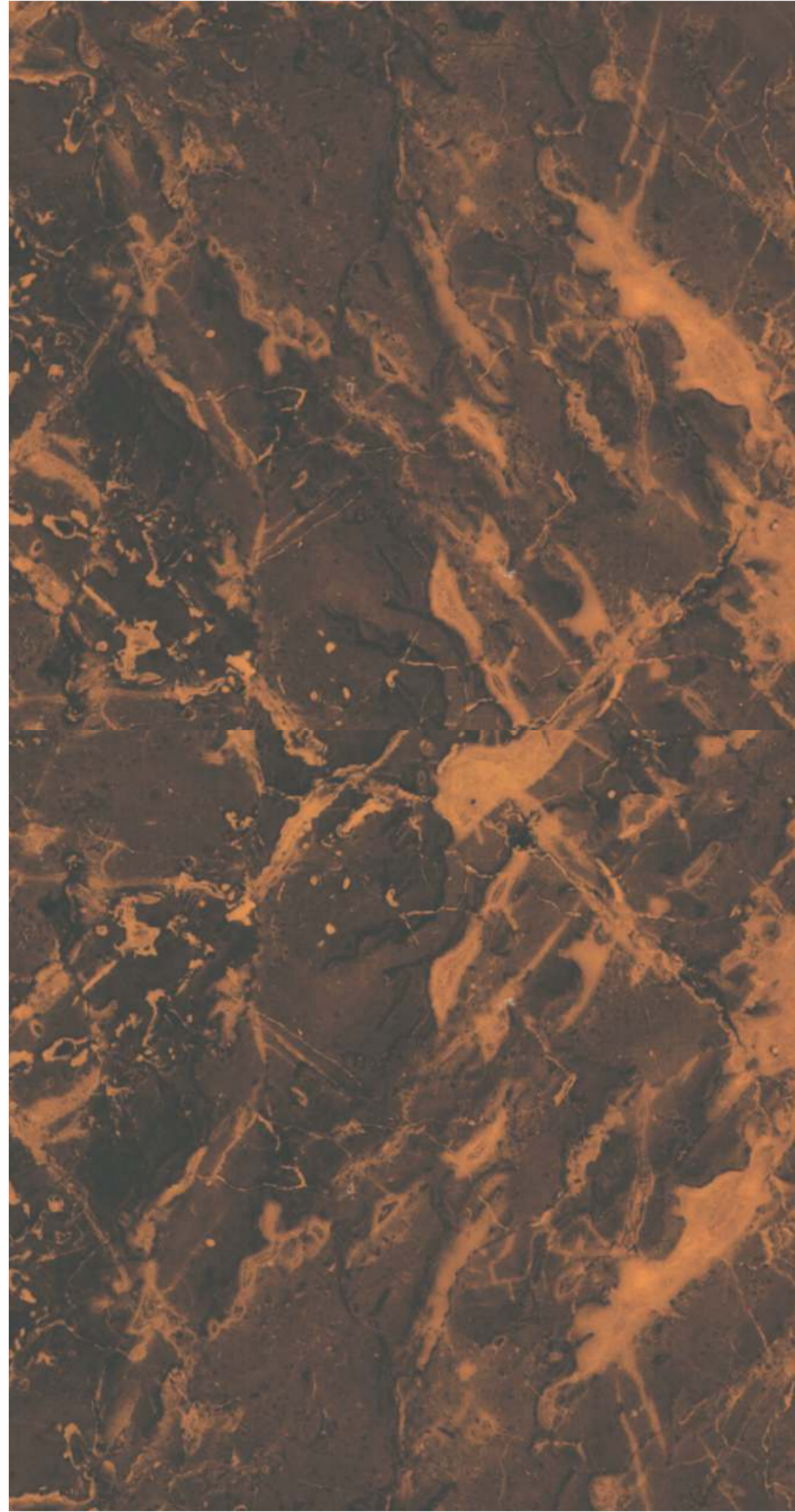

4896 SLA



4897 SLA



4876 HG



4877 HG



4885 HG







4863 HG



HG-4864



Sovereign

The Sleek And Minimalist Design Of The Modern Apartment Exuded An Air Of Sophistication

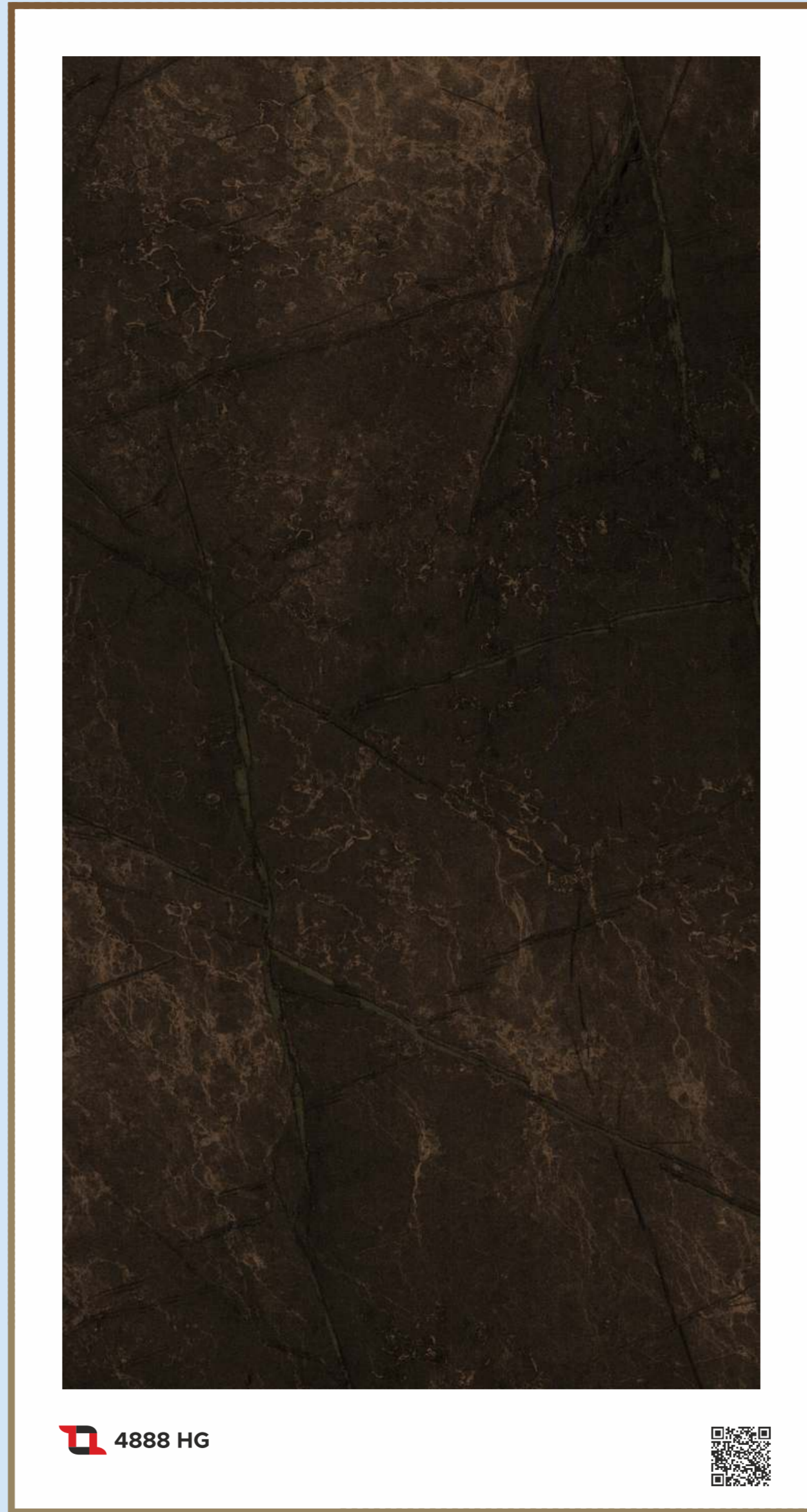

4888 HG



4886 HG



4887 HG







4891 HG (HZ)



Ornately Designed



Bold Pops Of Color And Eclectic Patterns Added  
A Playful And Vibrant Touch To The Interior Décor

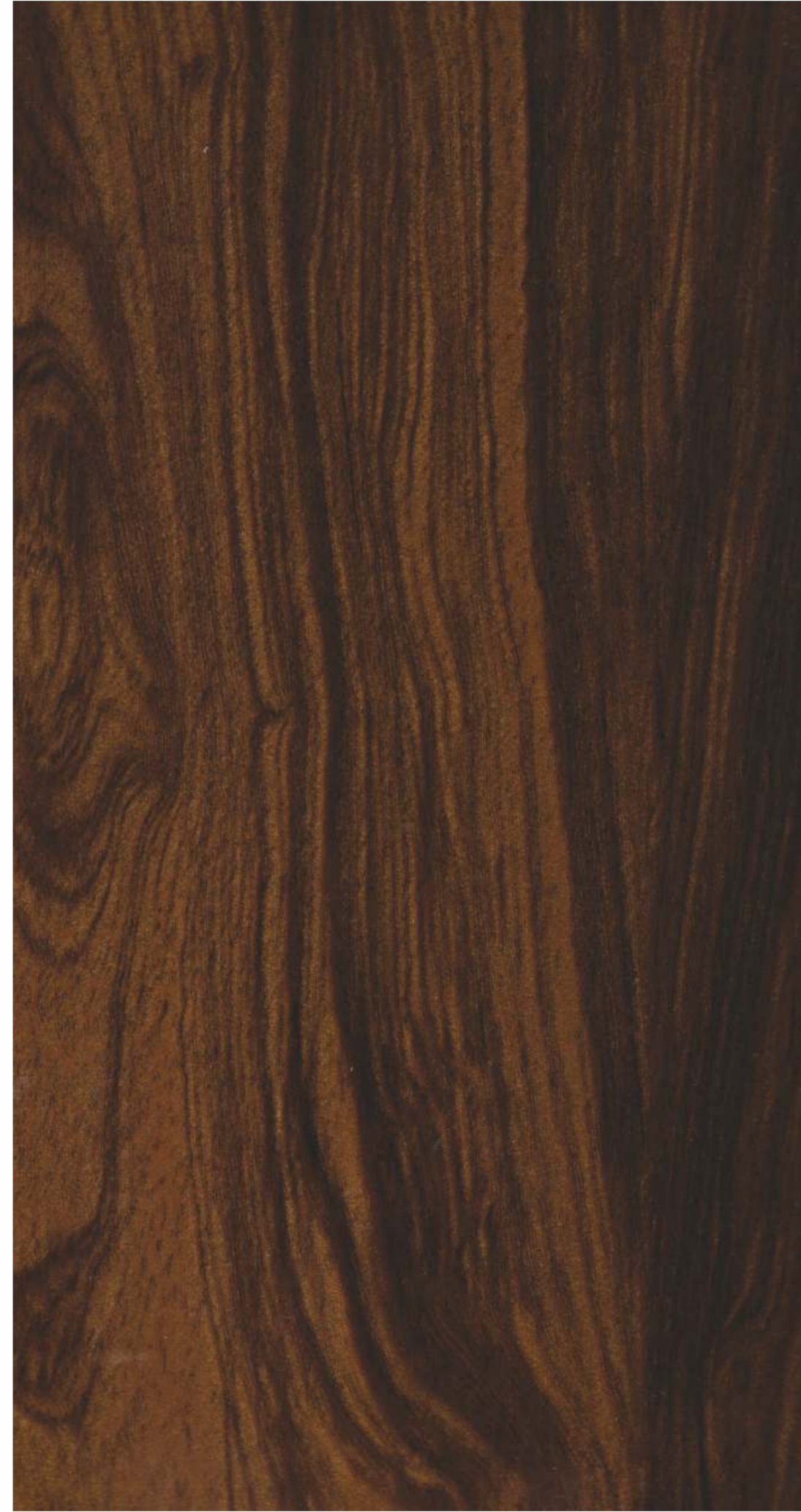

4884 HG



4944 HG





O p u l e n t

The Abstract Painting Captivated Viewers With Its Vibrant Colors, Dynamic Brushstrokes, And Enigmatic Forms

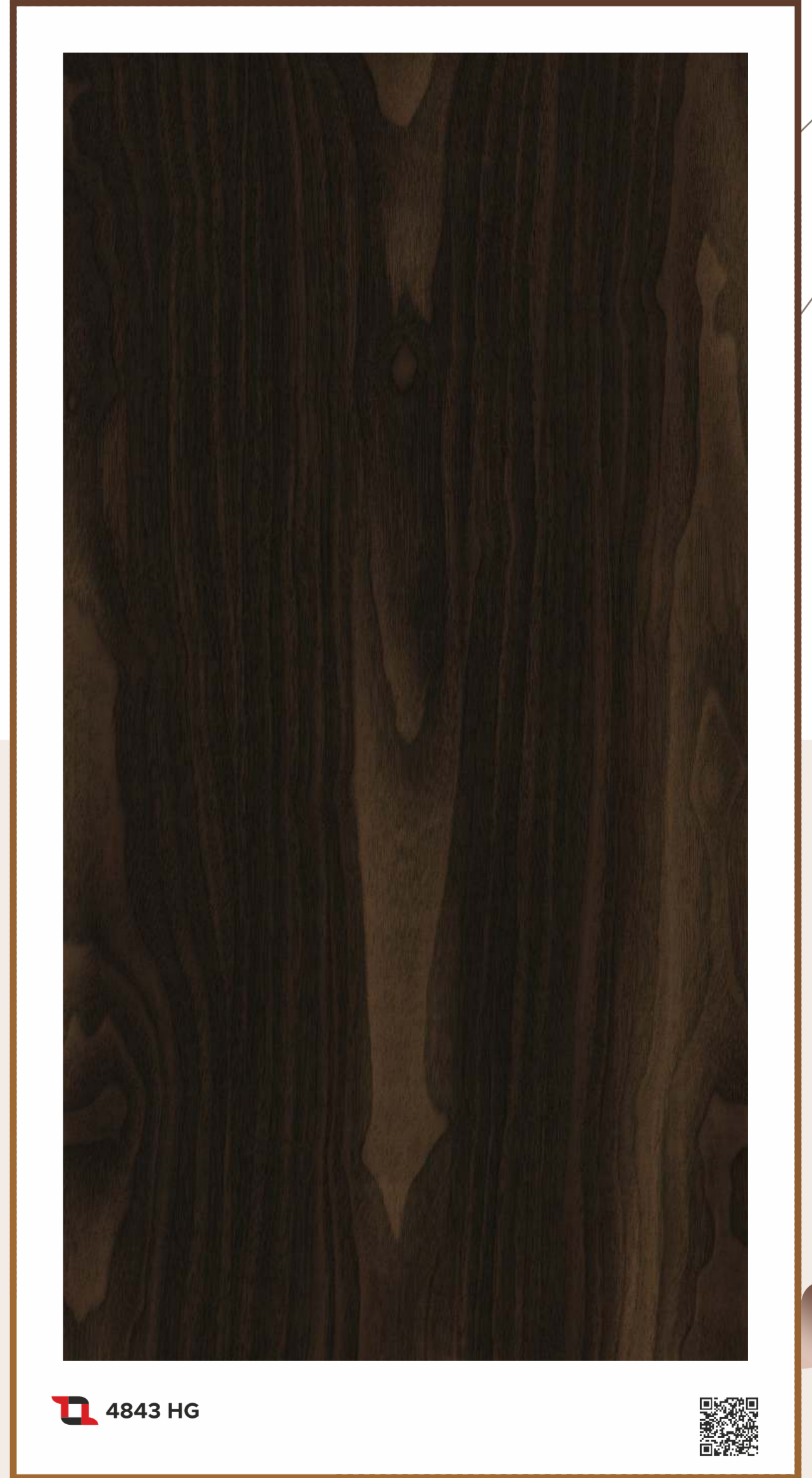
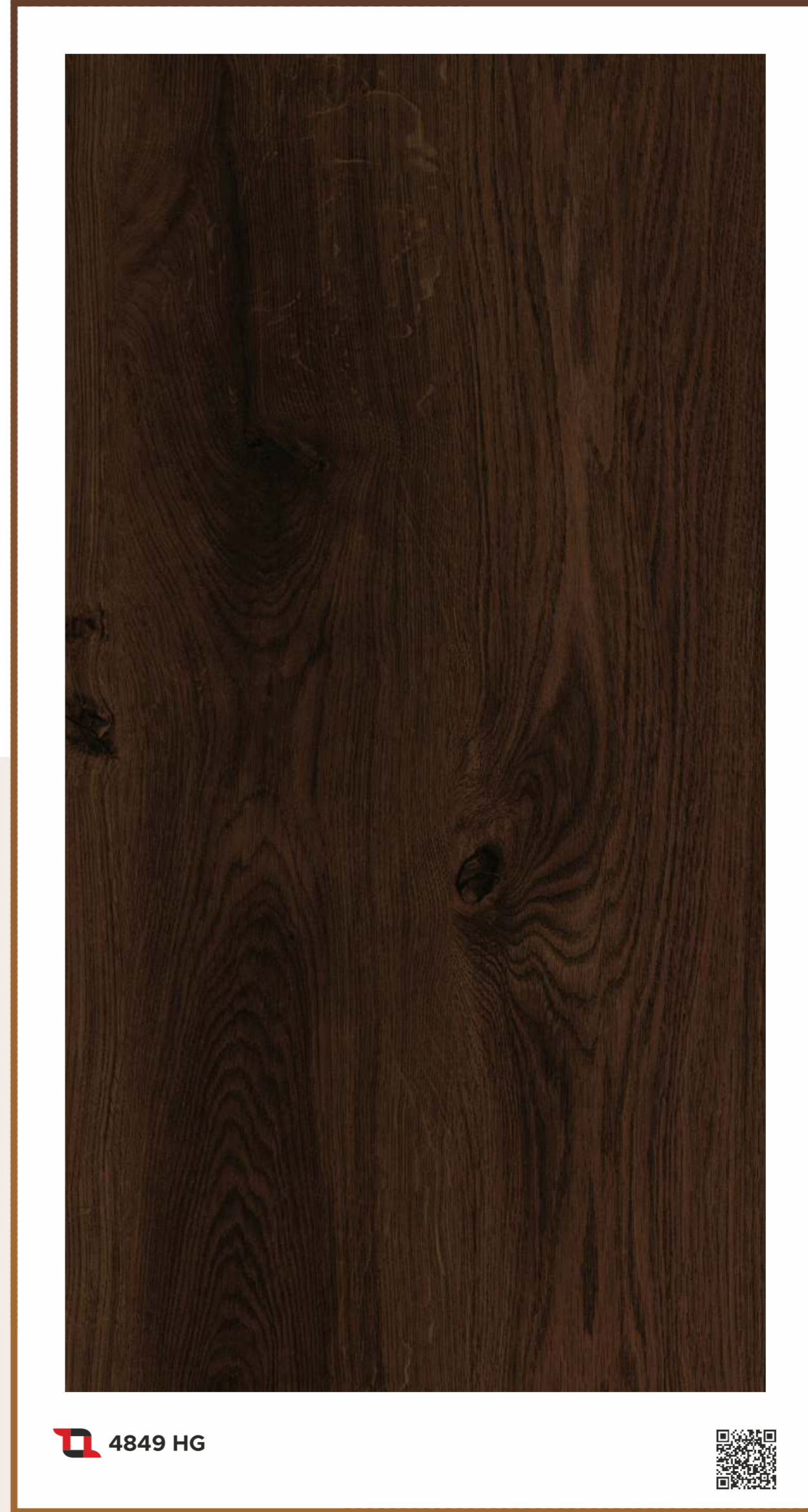
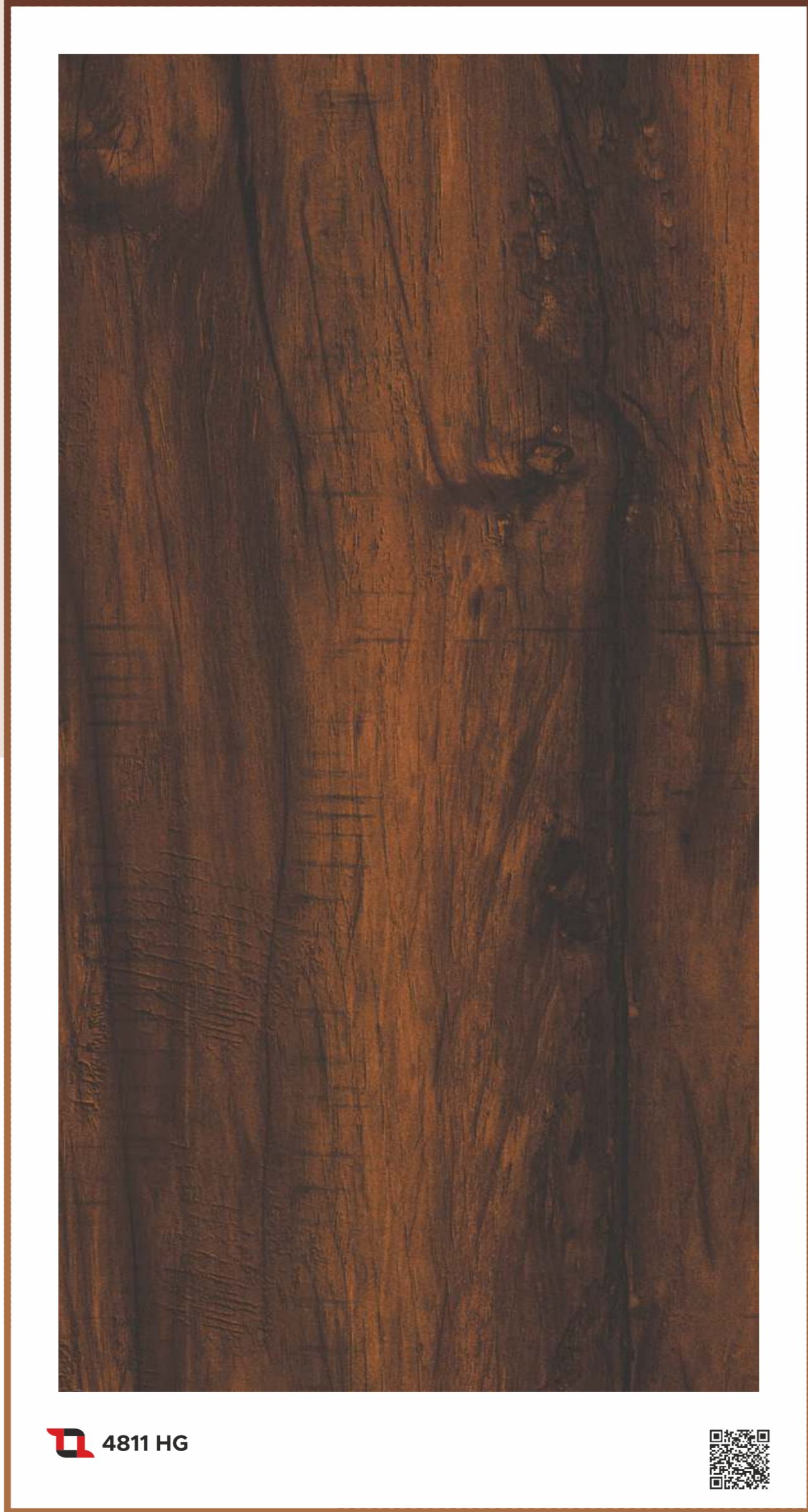



# R i c h n e s s

These textures have a form of flamboyance that have a stylistic form of supremacy.



4841 HG



4889 HG



8878 HG



4856 HG



4845 HG

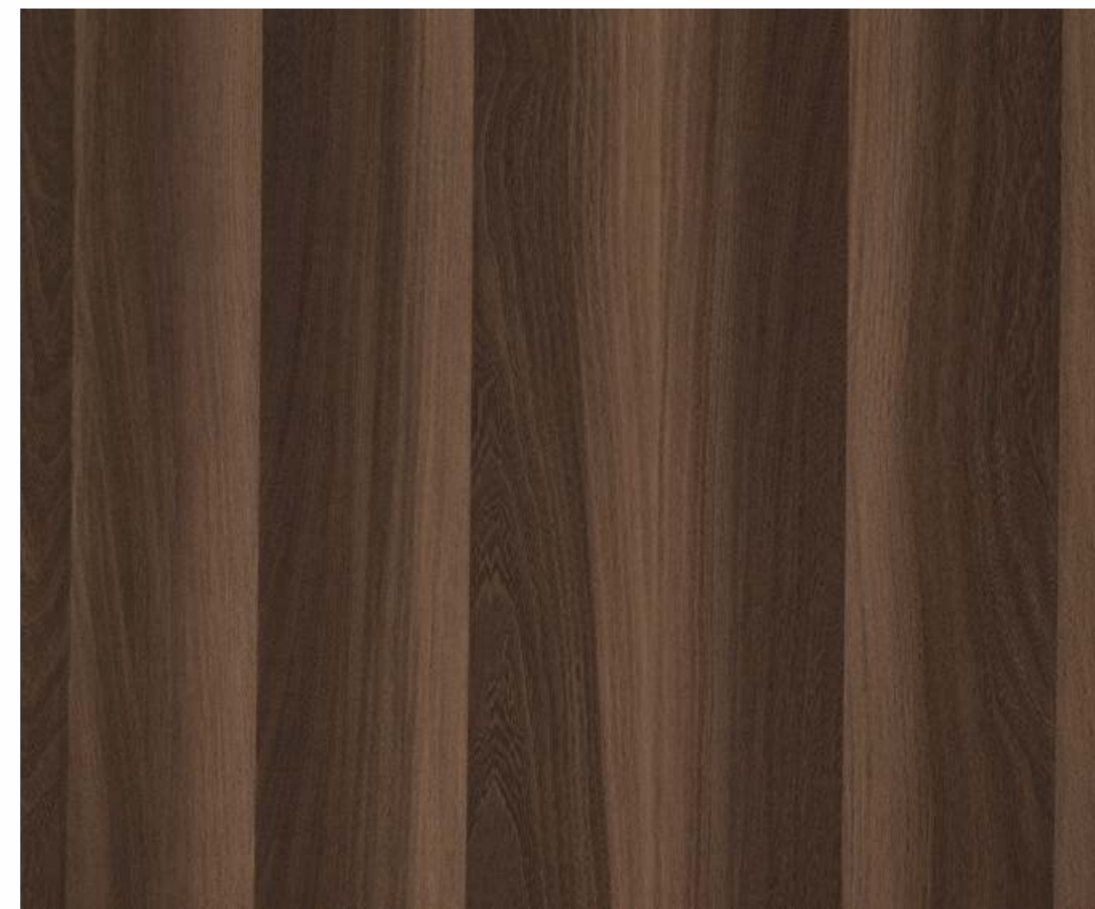

8840 HG

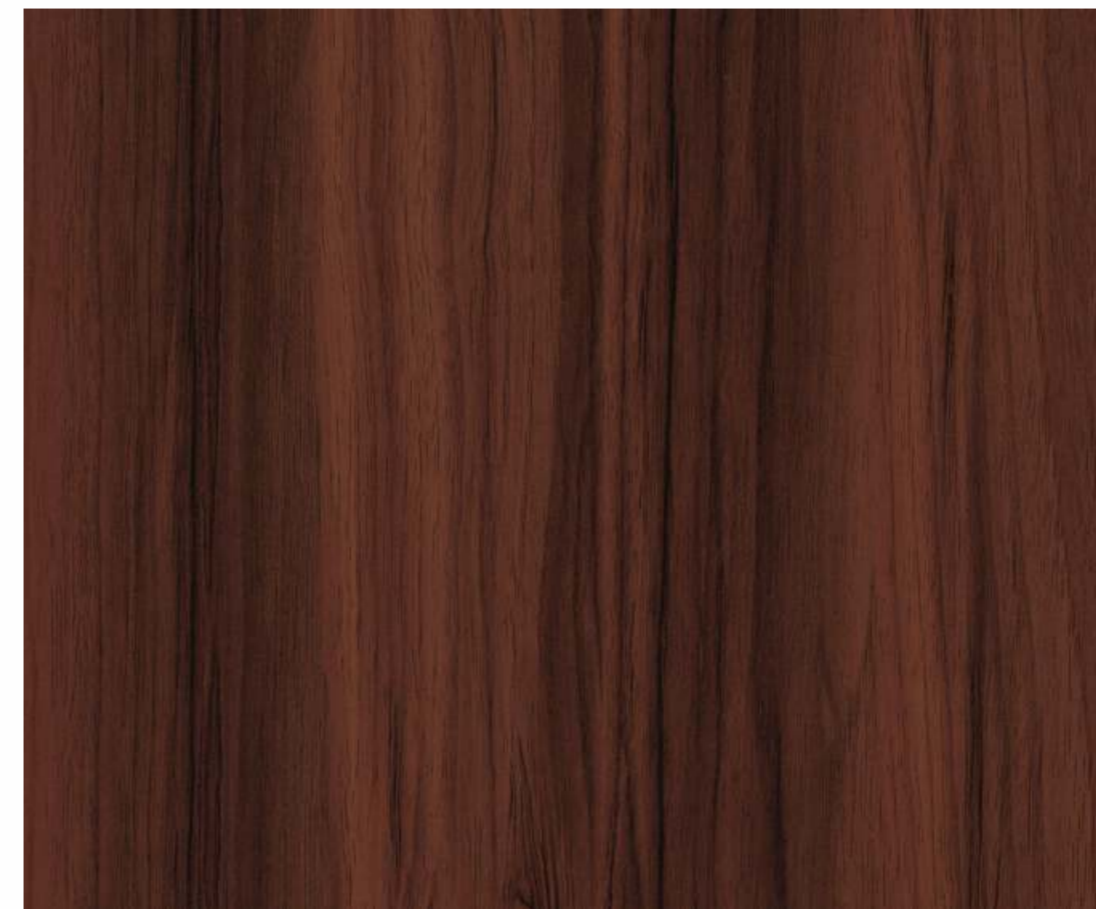

4882 HG

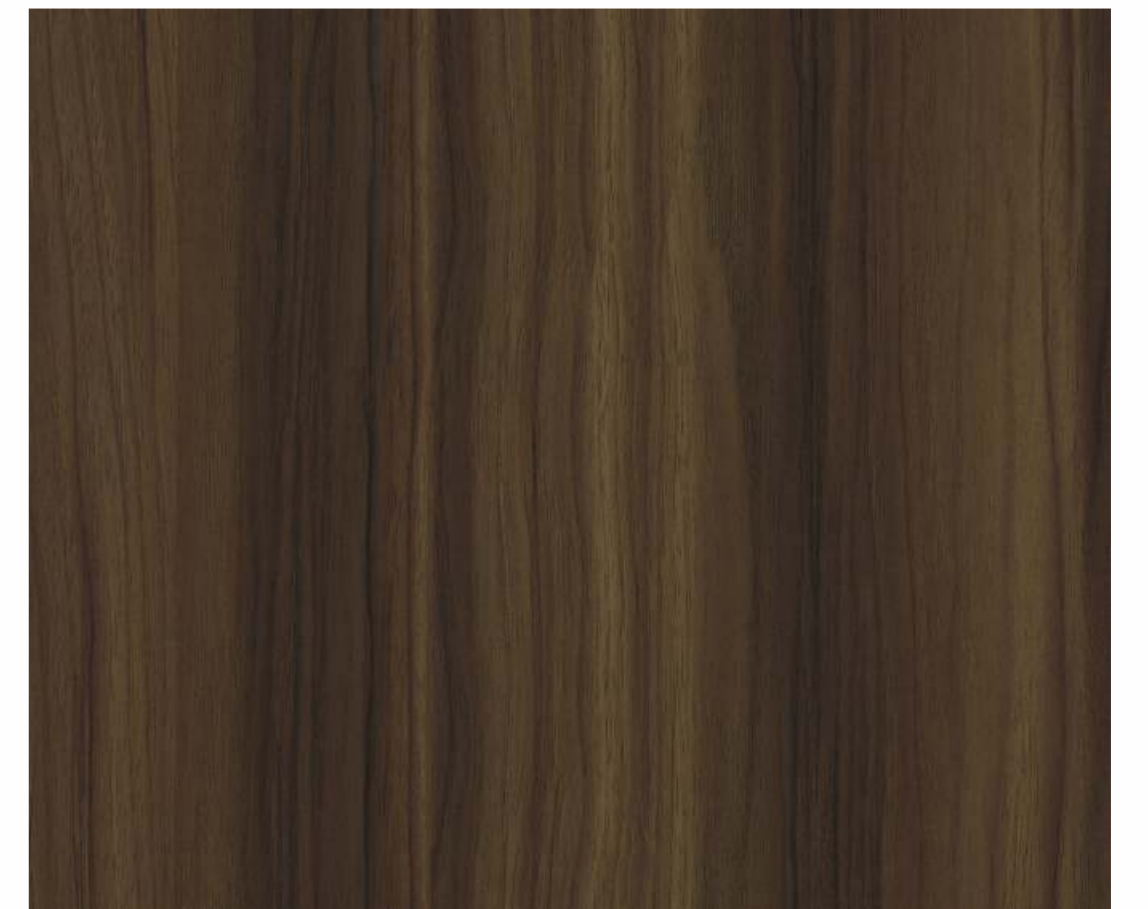

4881 HG





# G o r g e o u s



8843 HG



4842 HG



8873 HG



4904 HG

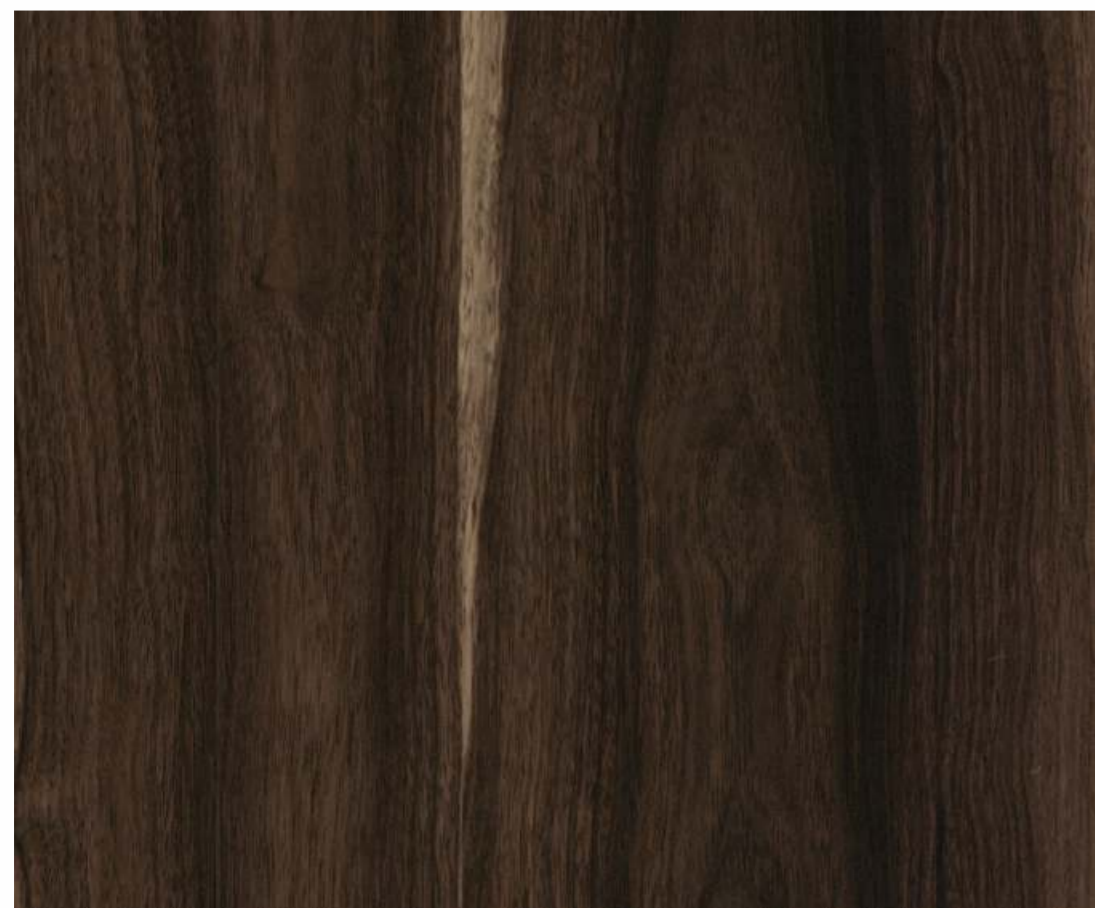

5061 HG

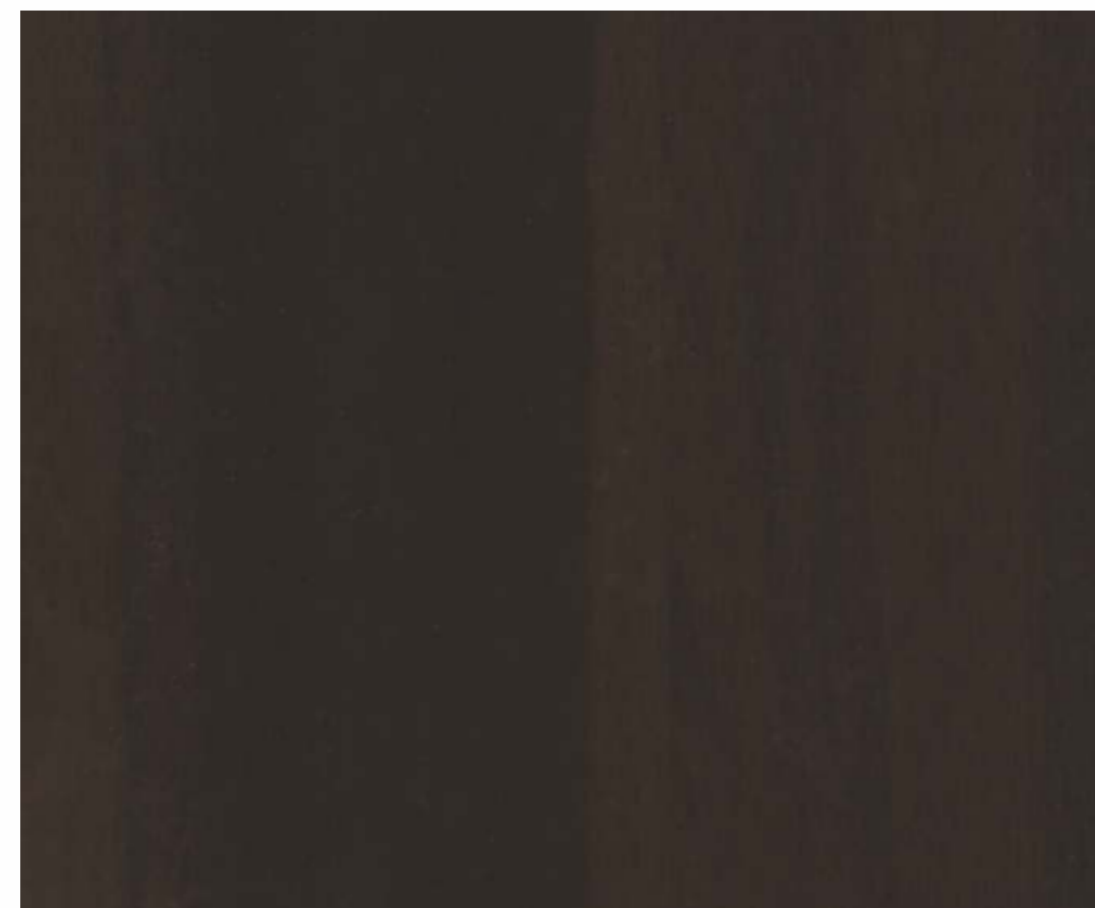

8914 HG

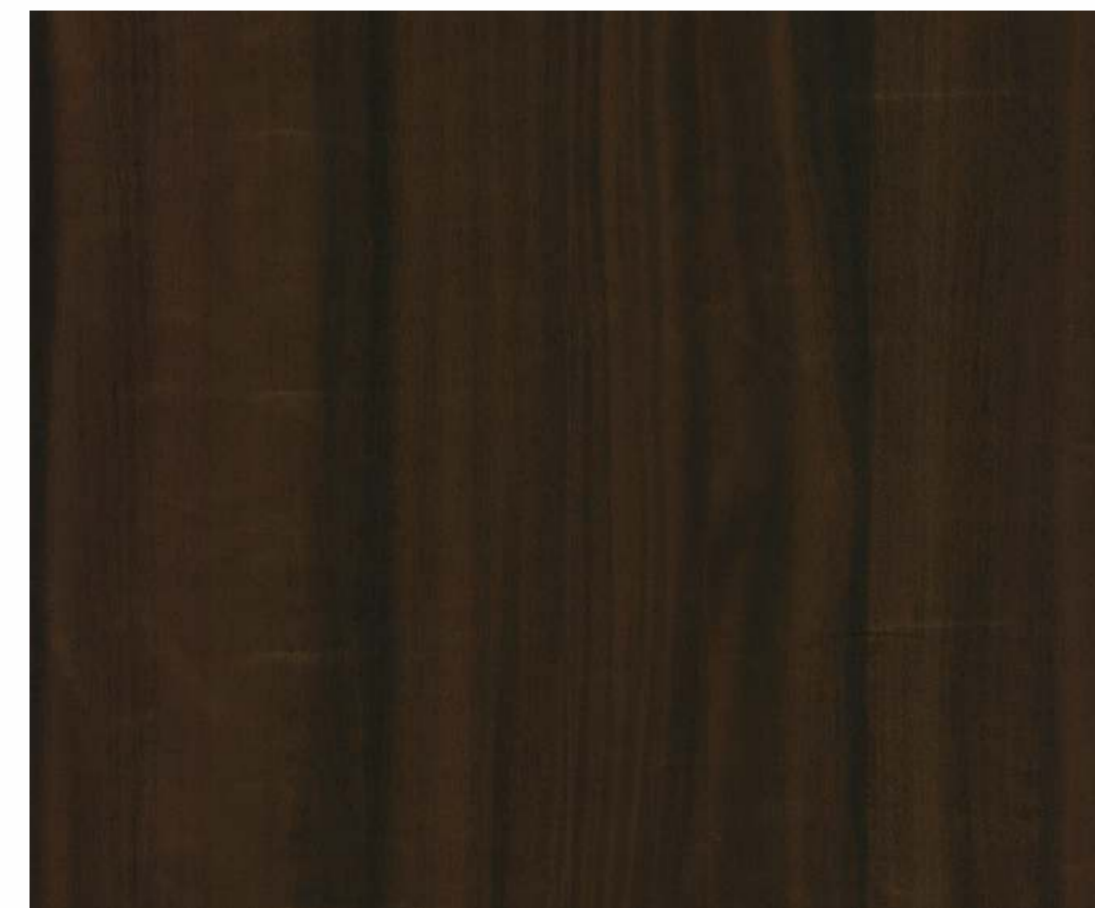

9013 HG

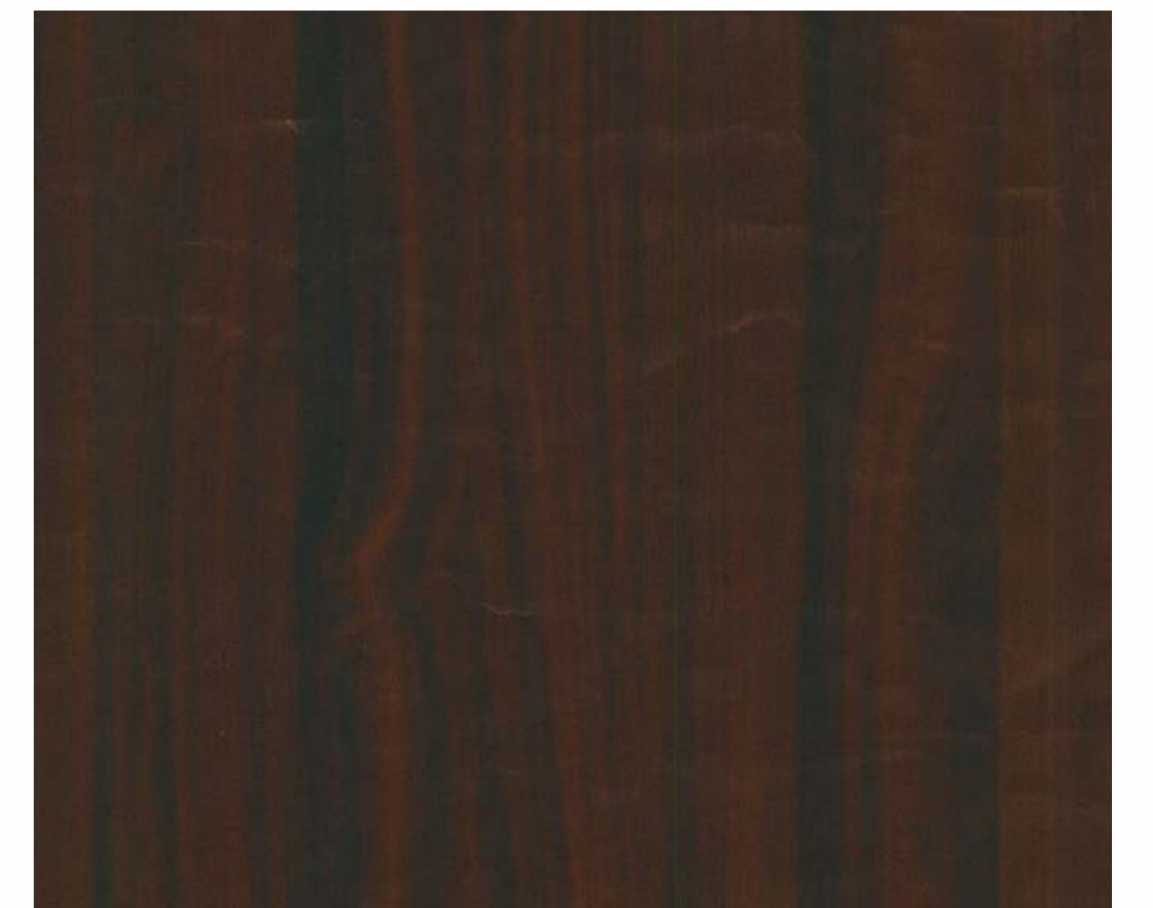

9014 HG





● GLOSSY SHINE

The smart look of these brilliant design create a feel of a modish terrain that takes you to another level altogether.



 4935 HG



 4858 HG



Luxuriant

ORION  
COLLECTION



 4865 HG (HZ)



 4872 HG (HZ)





METTALIC ★

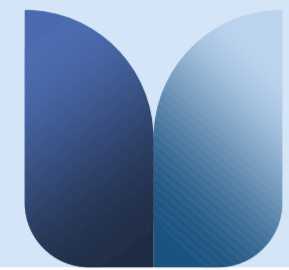

SPARKLE ★★



ORION  
COLLECTION

R i c h F e e l

Discover A World Of Elegance And Sophistication  
Within Our Meticulously Curated Catalog

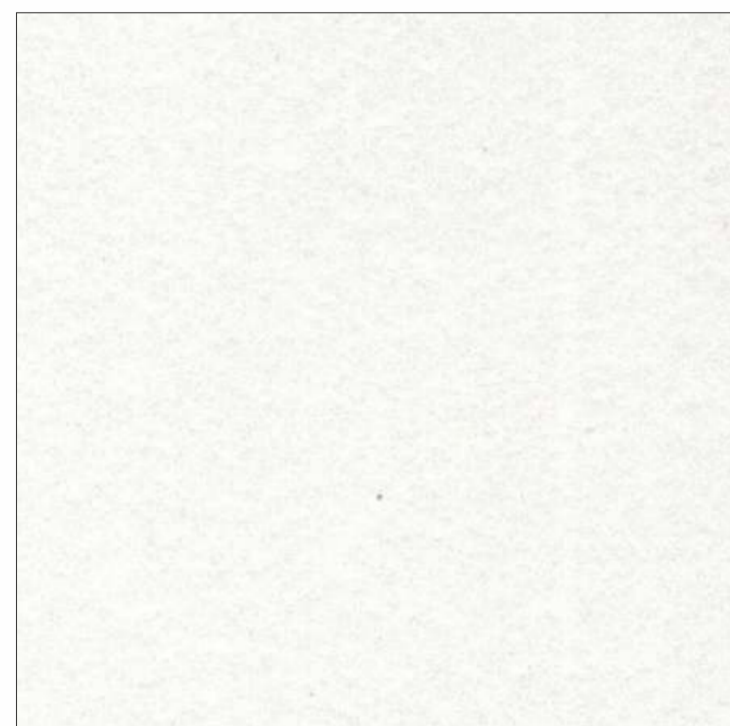

5039 MHG ★



5038 MHG ★



5045 MHG ★



137 SP★★



521 SP★★



515 SP★★

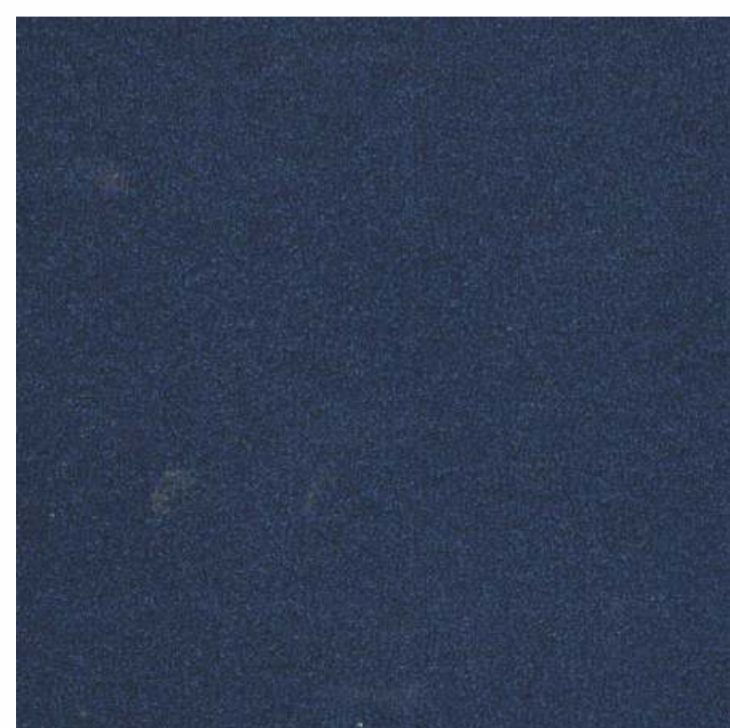

8955 MHG ★



5042 MHG ★



5044 MHG ★



508 SP★★



561 SP★★

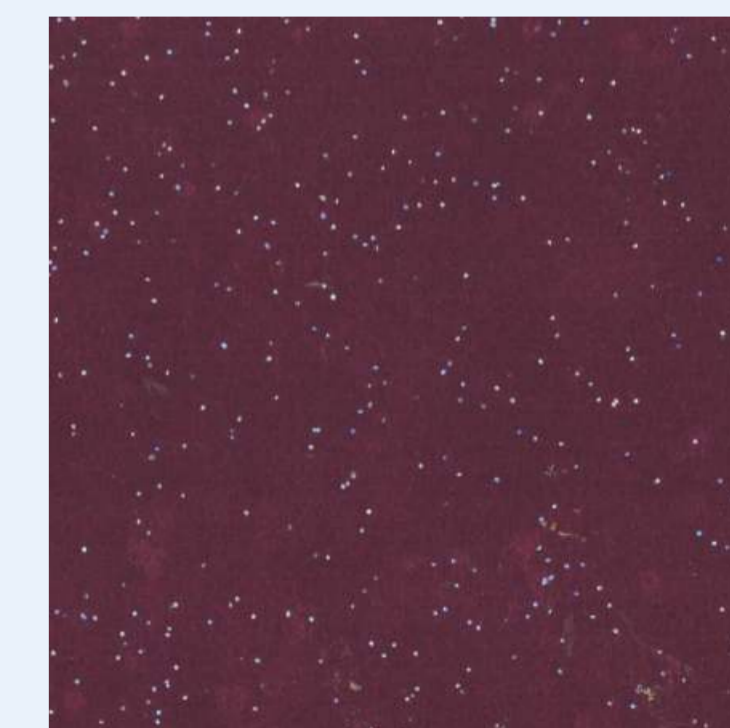

516 SP★★





PLAIN COLOR



COLOR THEORY



ORION  
COLLECTION

L a v i s h n e s s

SPACES THAT REFLECT INDIVIDUAL LIFESTYLES  
AND PERSONALITIES.

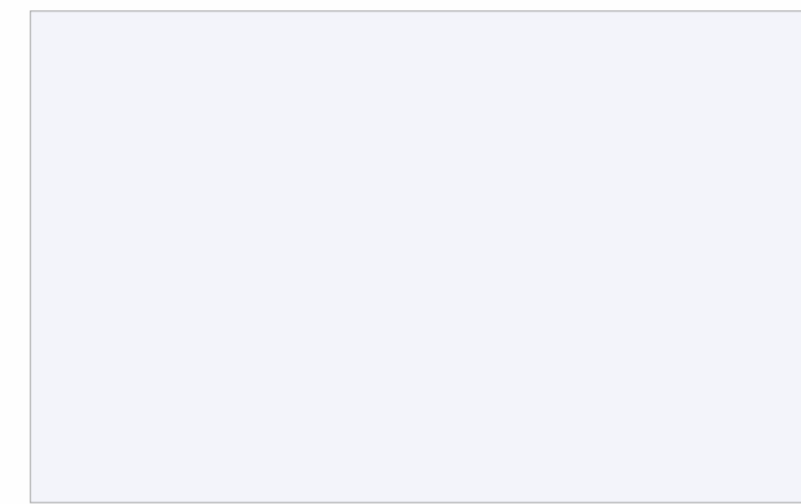

501 HG

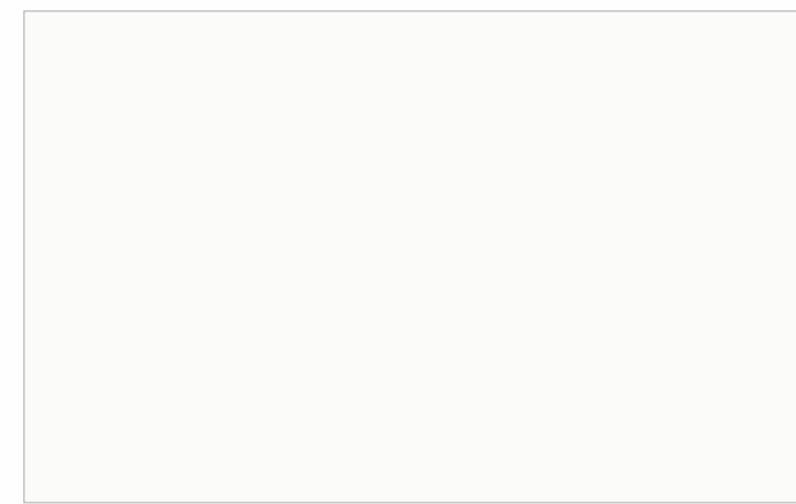

502 HG

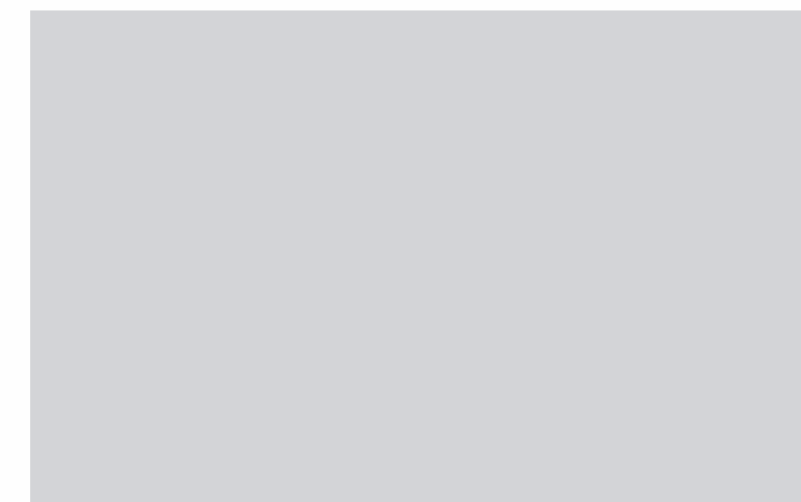

505 HG



521 HG



533 HG

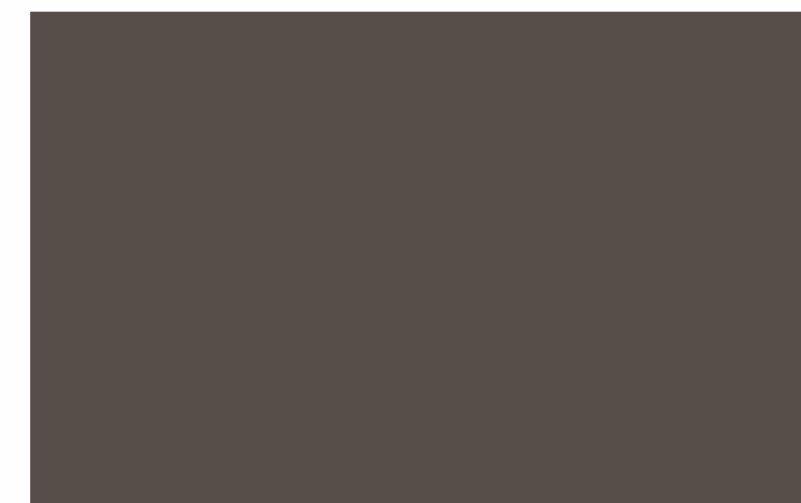

506 HG



515 HG



508 HG



513 HG



514 HG



535 HG



529 HG



516 HG



504 HG



547 HG



511 HG





Spraying an array of enamoring patterns, this ornate range is sure to impress and spread its finesse.



4935 ASL



# Pretentious



4930 ASL



8914 ASL

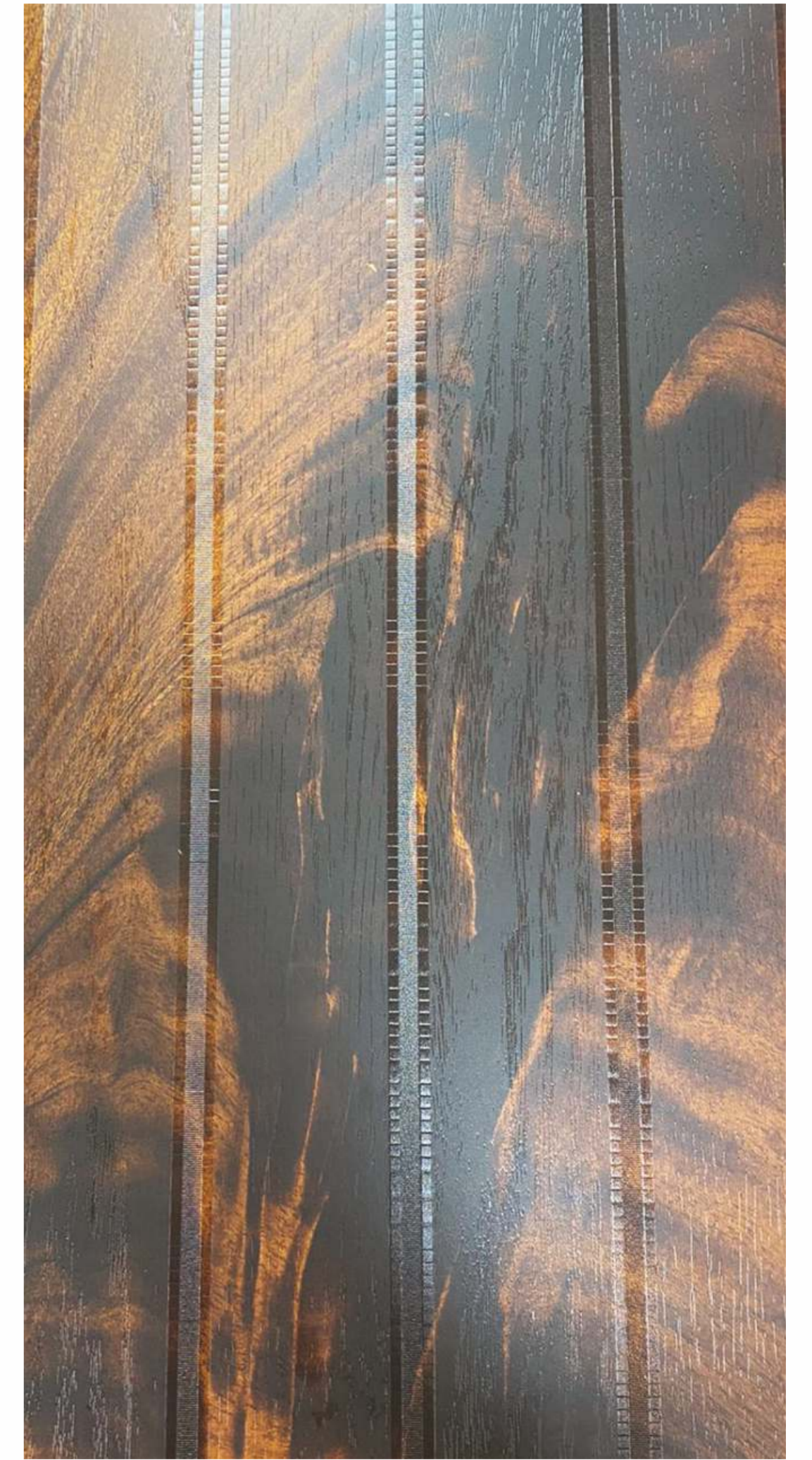

4927 ASL







4902 MTX

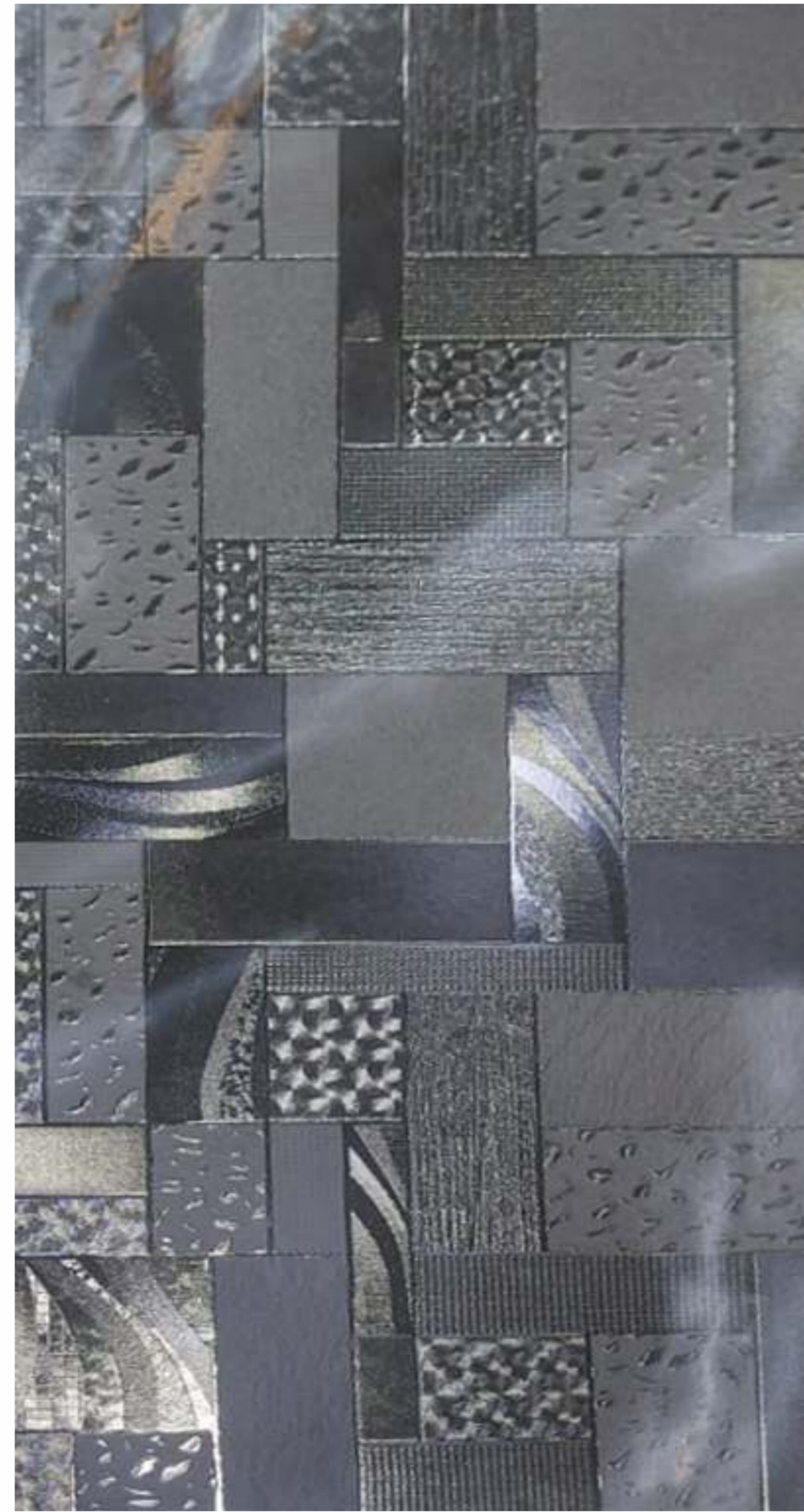

4945 MTX



EXPERIENCE THE ARTISTRY AND METICULOUS ATTENTION TO DETAIL THAT GOES INTO CREATING OUR LAVISH LAMINATES



5560 MTX

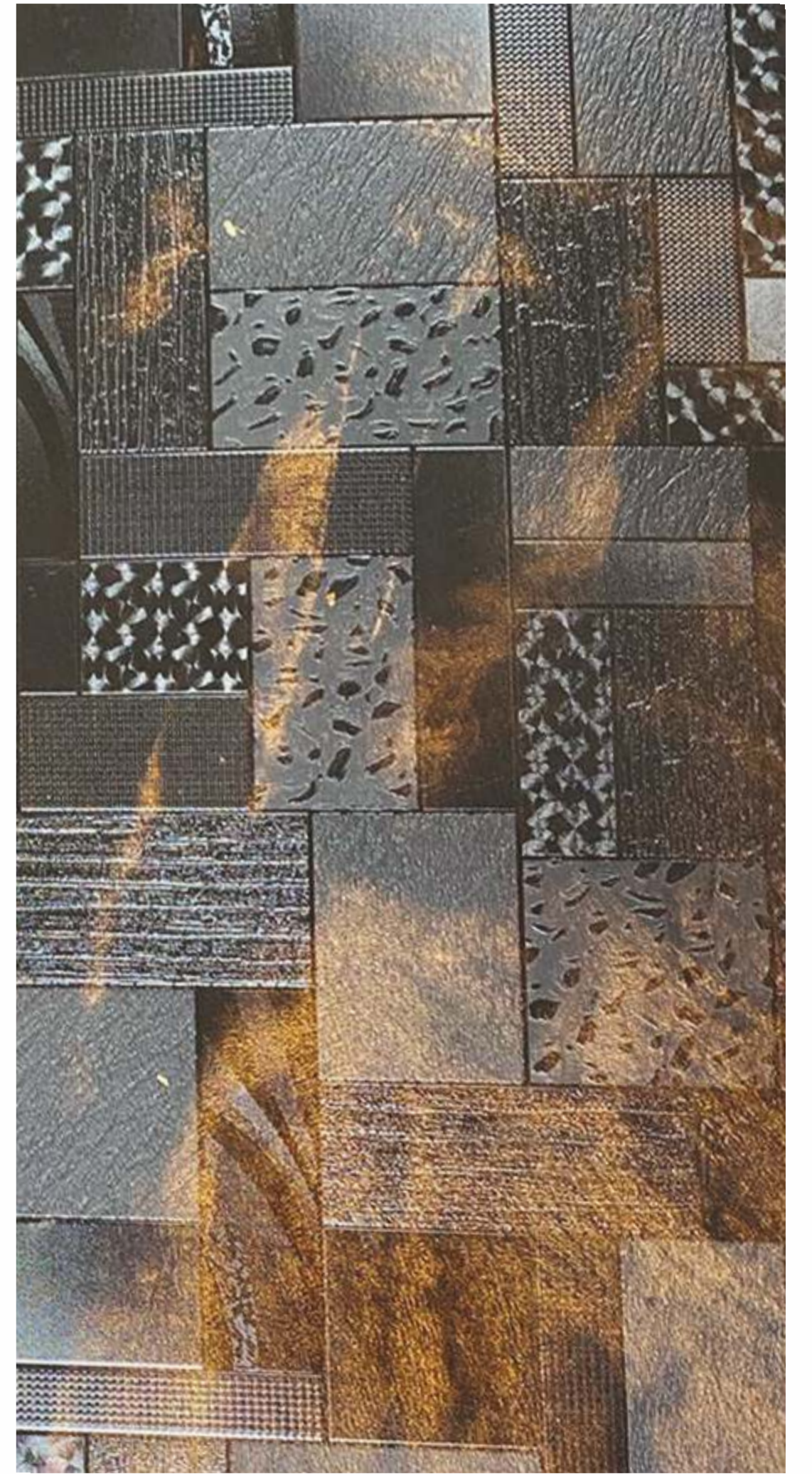

4928 MTX



Artistry and  
Meticulous



# Creativity

The precious and prestigious appeal of wood adds a subtle charm and a touch of luxury to the space.



5560 VW



4842 VW



8843 VW

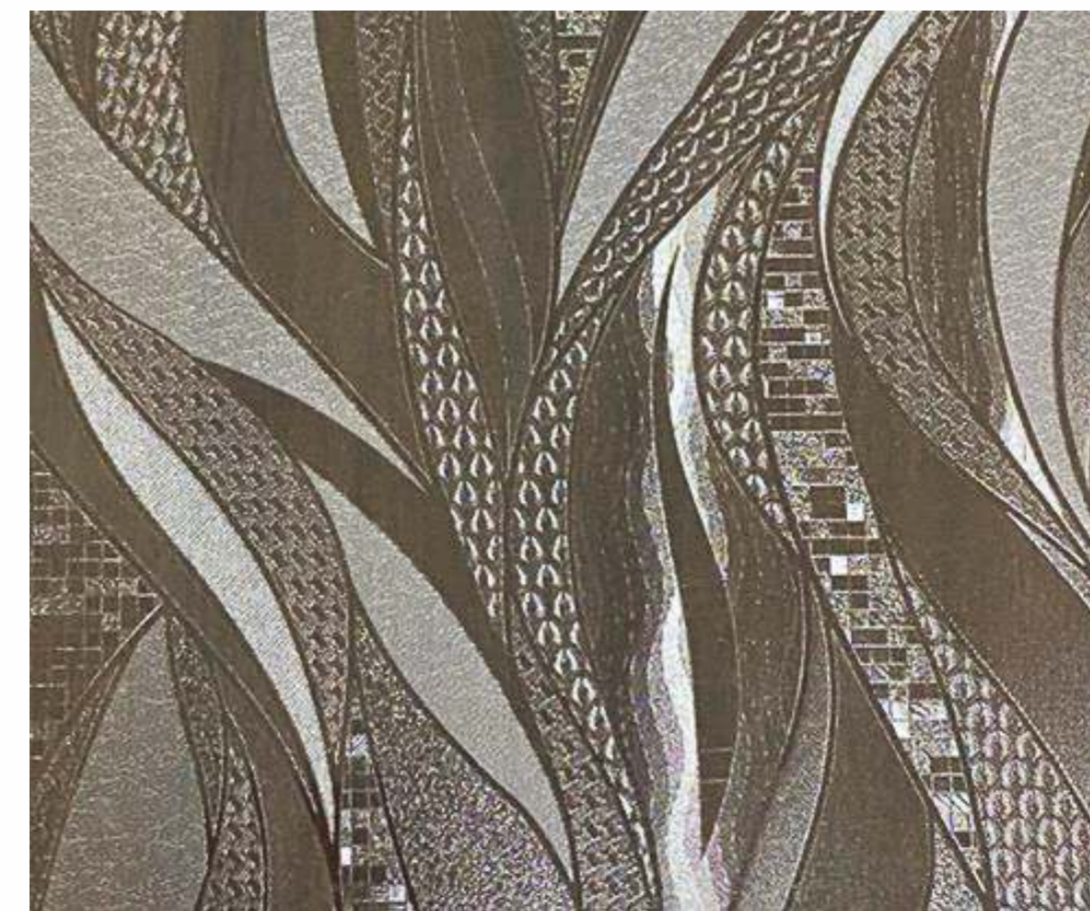

8914 VW

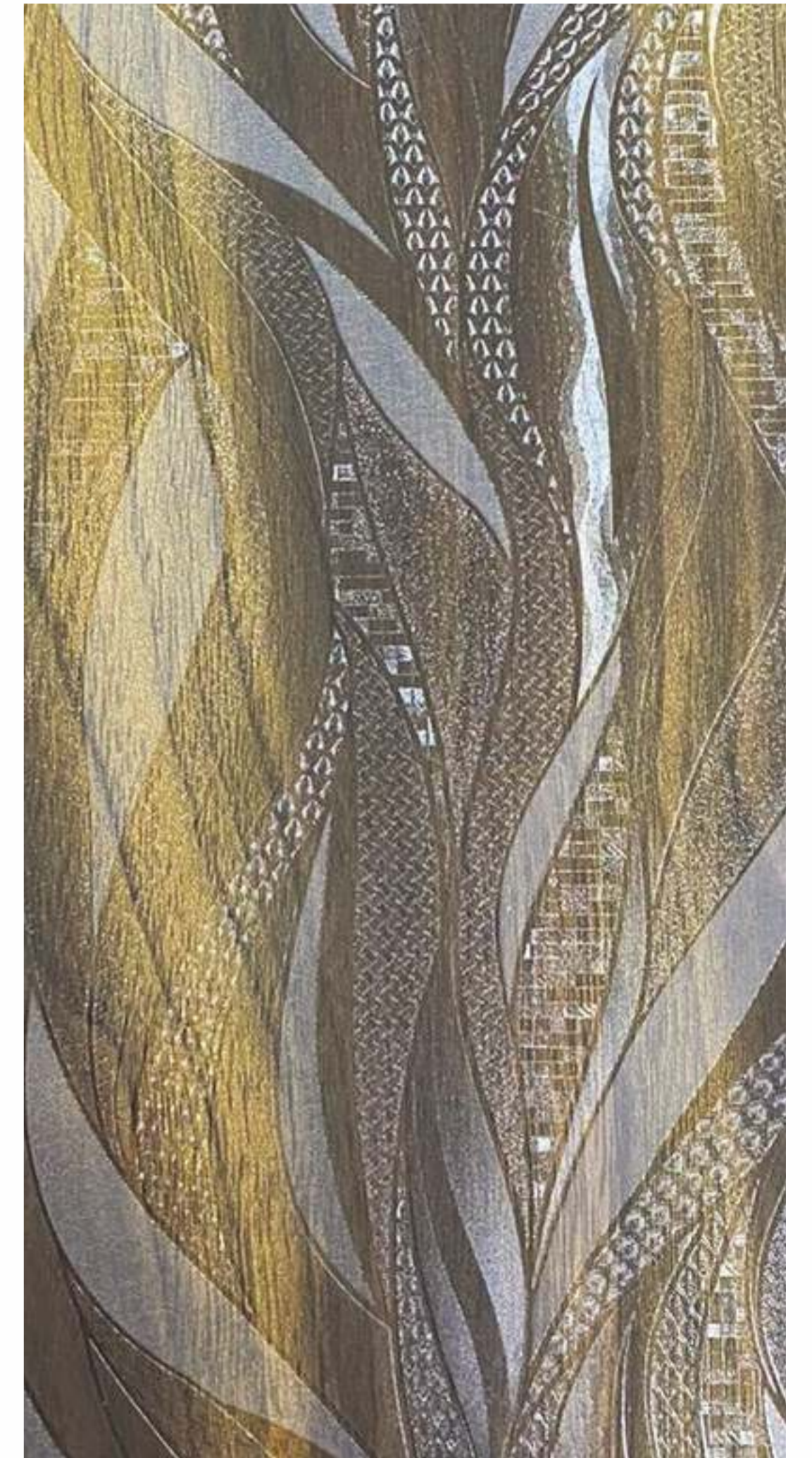

4843 VW





Give a trendy twist to the surfaces of the furniture with the lively touch of warm shakes of laminates.



502 BLO



8914 BLO



4359 BLO



4360 BLO



# Grace of Refinement



4843 BLO

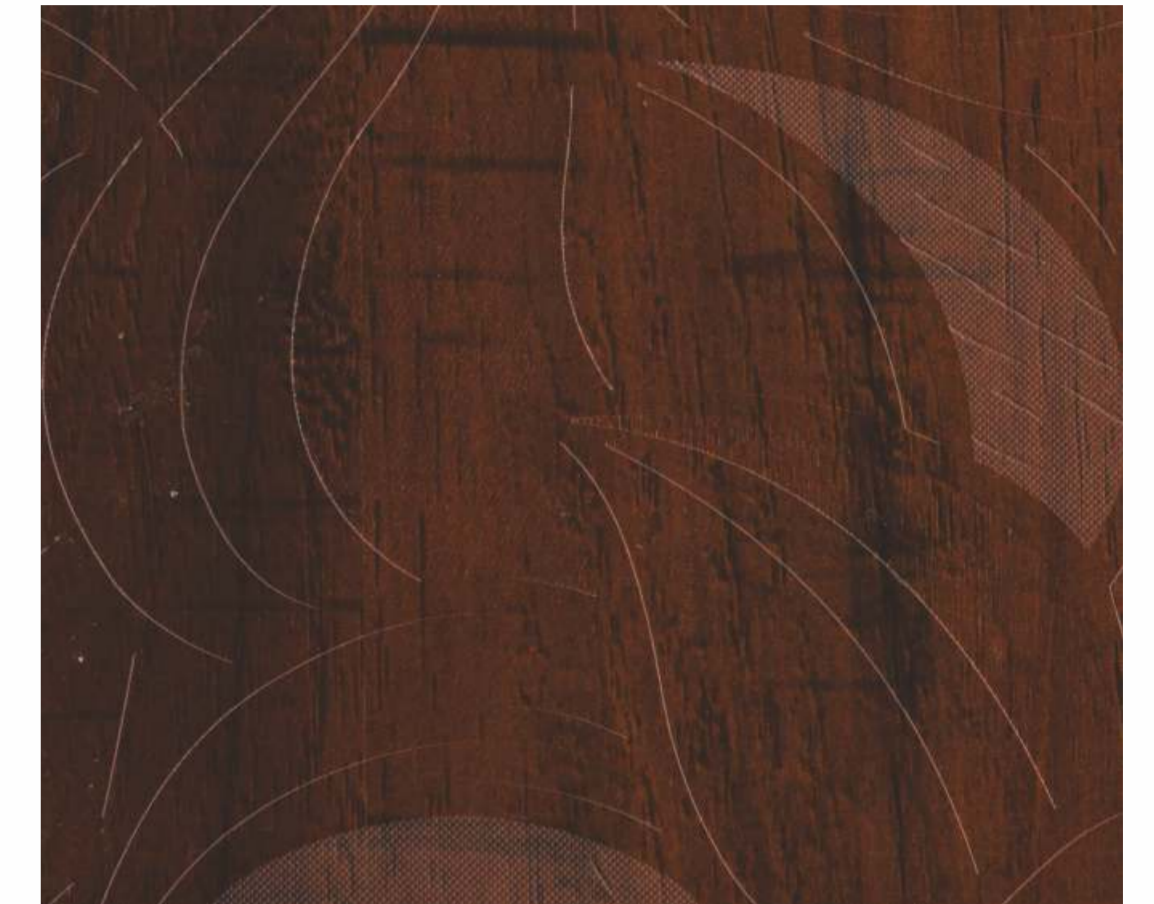

4811 BLO

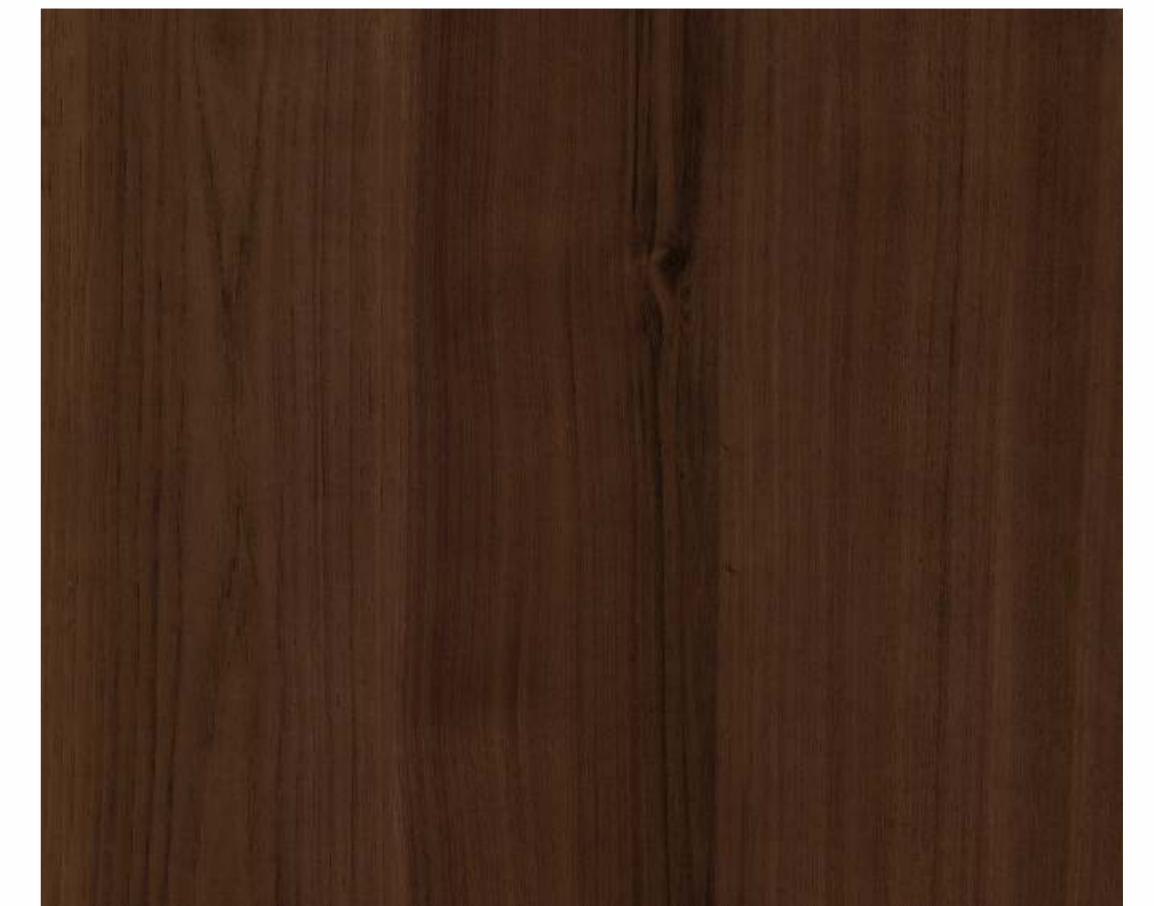

4856 BLO







8914-T55



502-T55



From The Exquisite Textures To The Rich Hues, Each Laminate In Our Collection Is Crafted To Elevate Your Space To New Heights Of Grandeur.



4842-T55

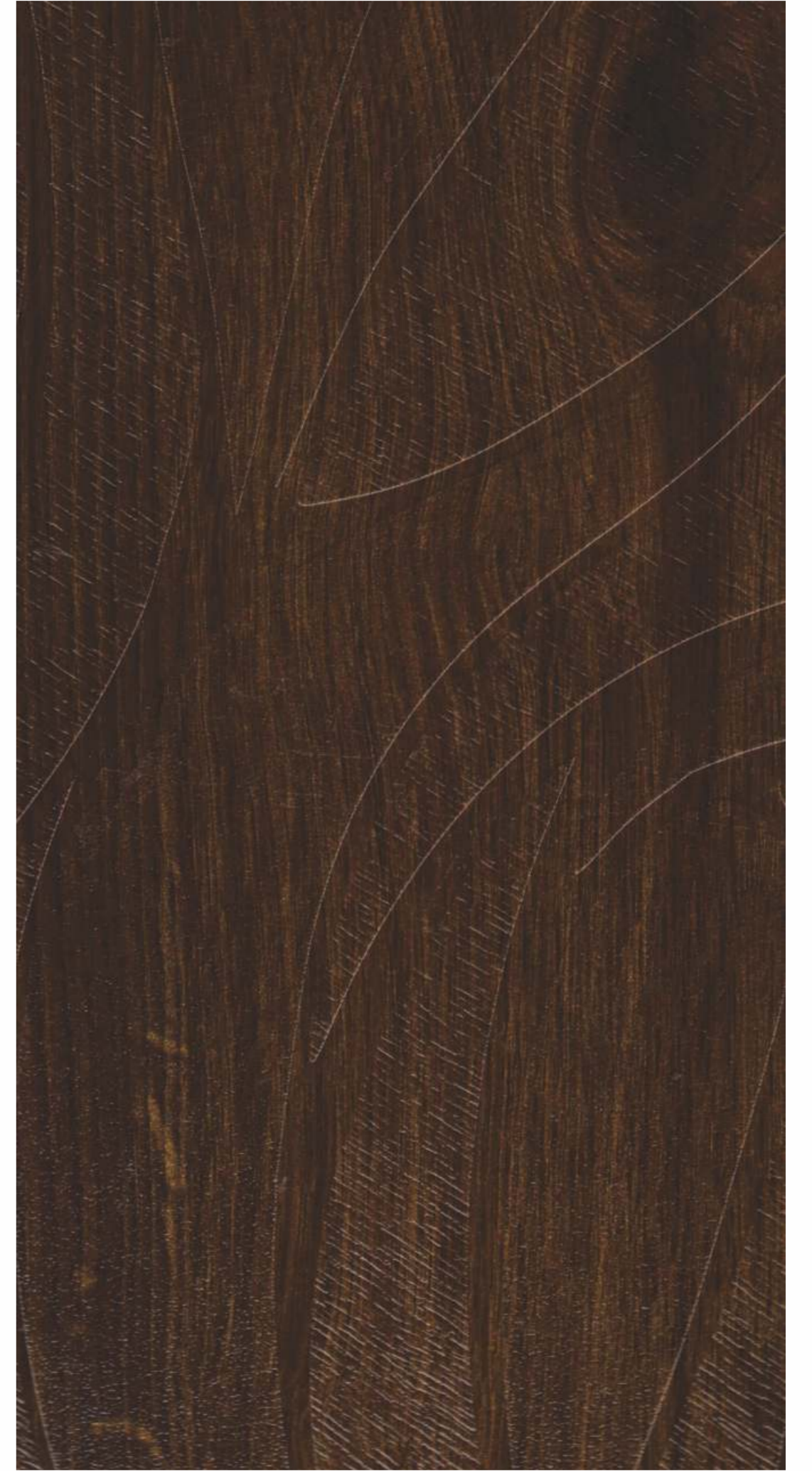

4849-T55







 4891-T58 (HZ)



# Beauty of Wood

This smart range is a glimpse of glamorous propositions with a cutting edge style.



4872-T58 (HZ)  
Used Design

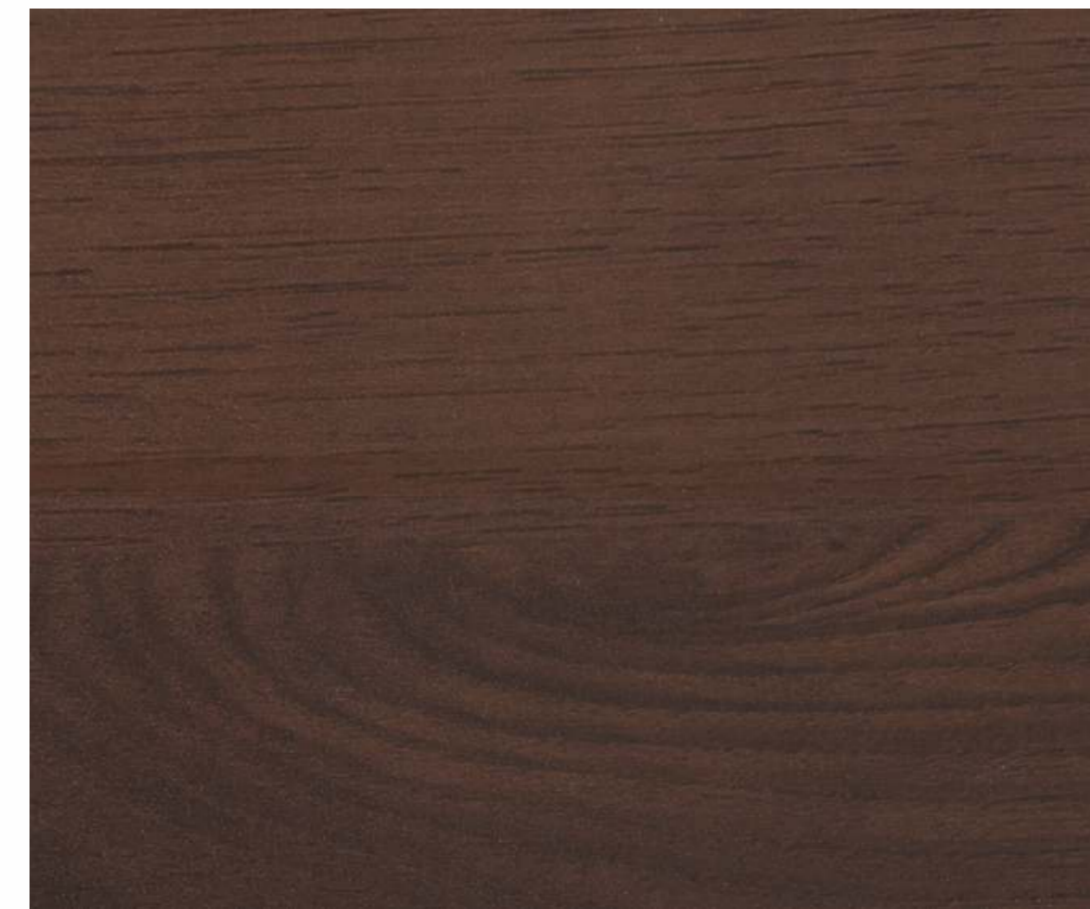

 4856-T58 (HZ)

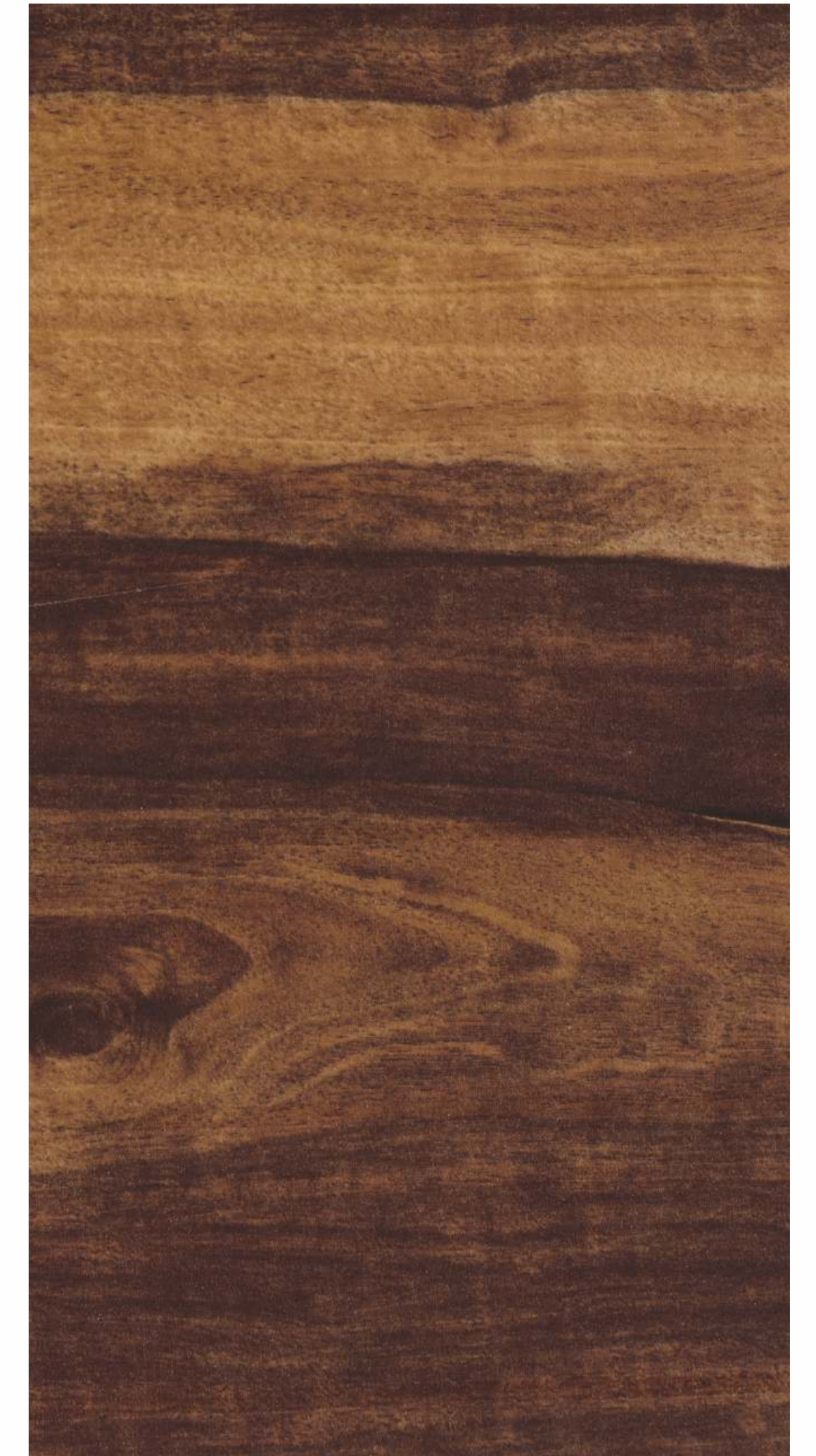

 4872-T58 (HZ)



Add the depth of grace and breadth of perfection to your decor by adorning it with these timeless wooden impressions.

# ORION

COLLECTION



# Masterpieces

COLORFUL ENVIRONMENT, LAMINATE CAN PROVIDE THE DESIRED EFFECT.



Stylish

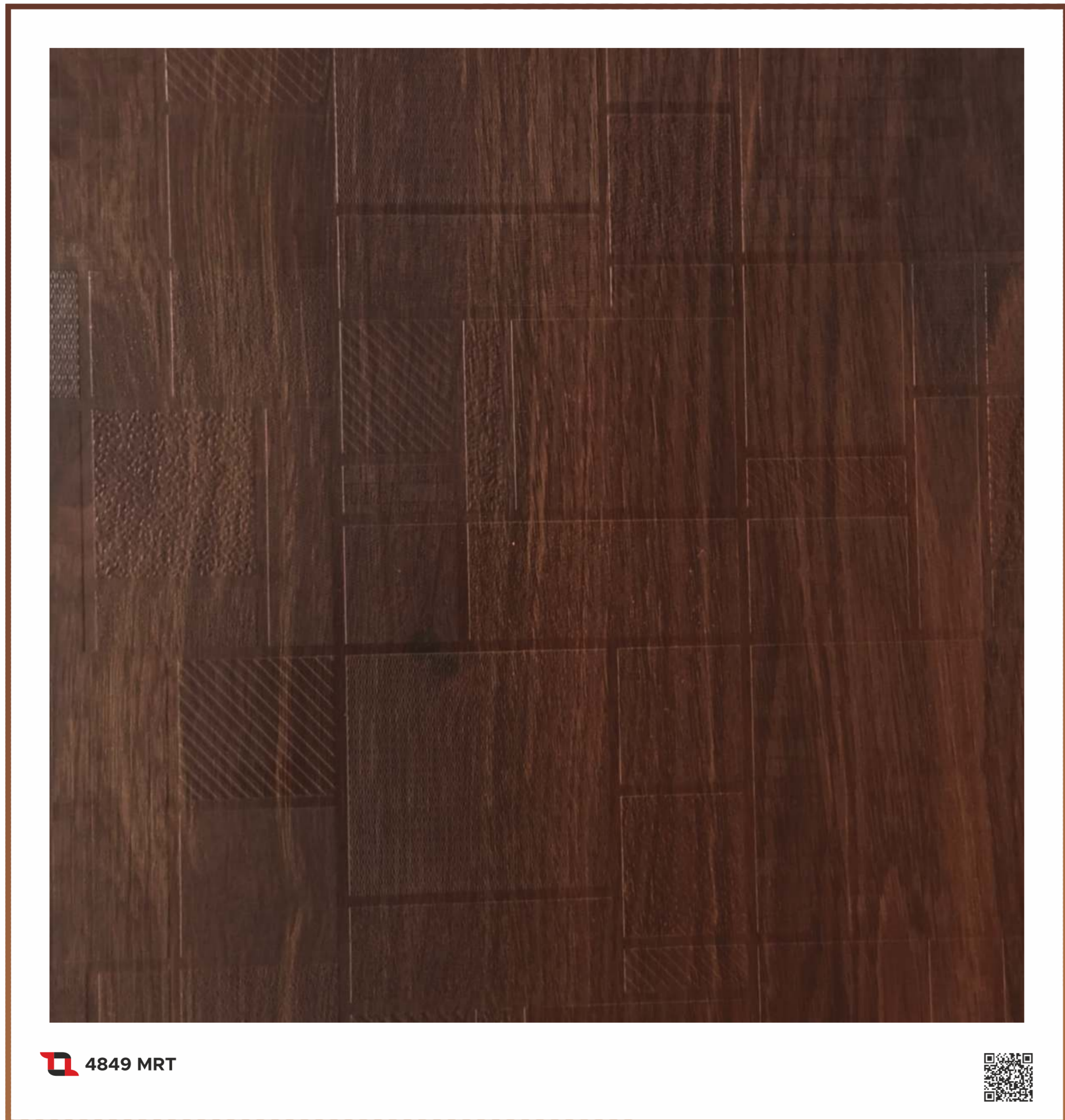

4849 MRT



502 MRT



8914 MRT

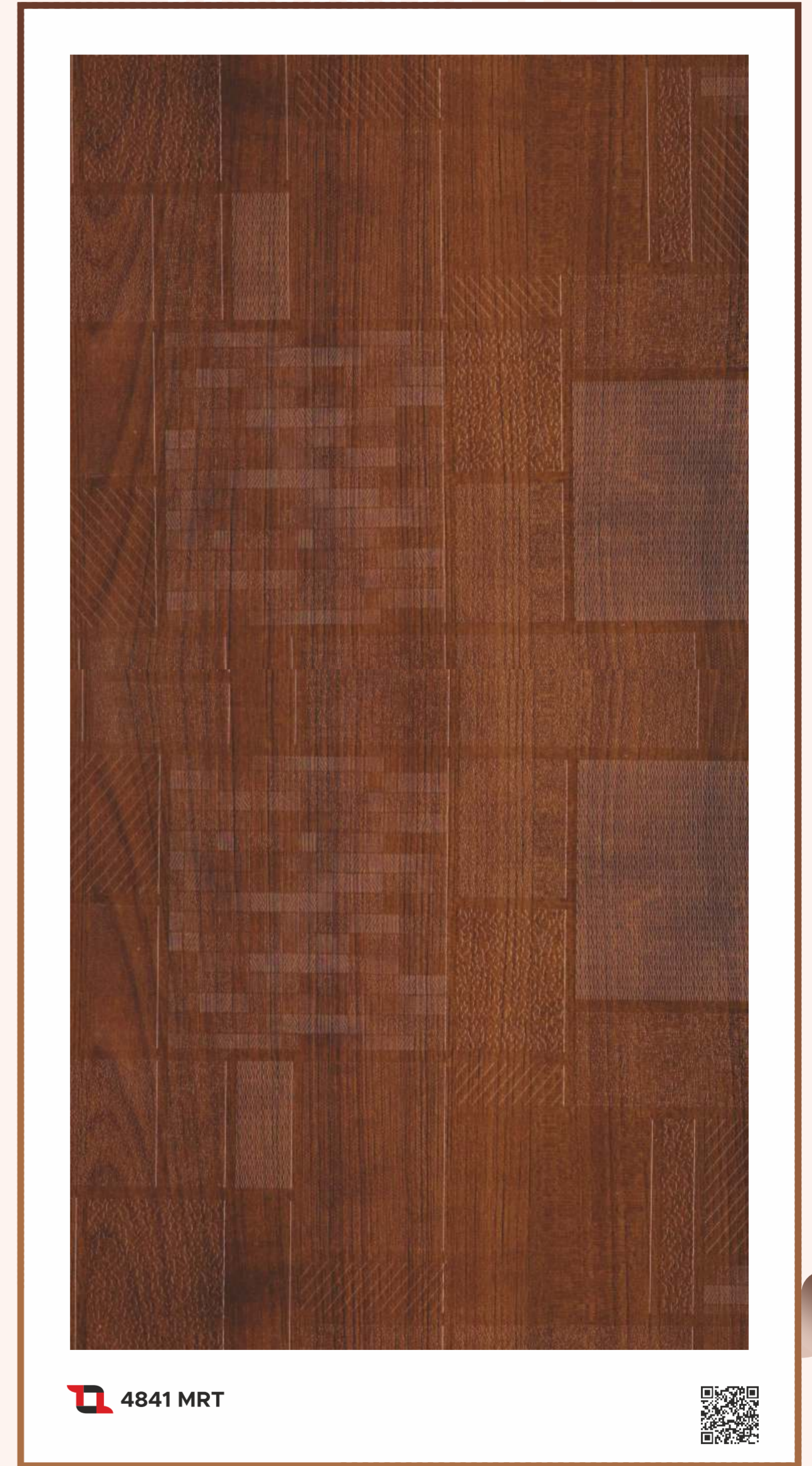

4841 MRT





Beautiful  
Artifacts



502-T51

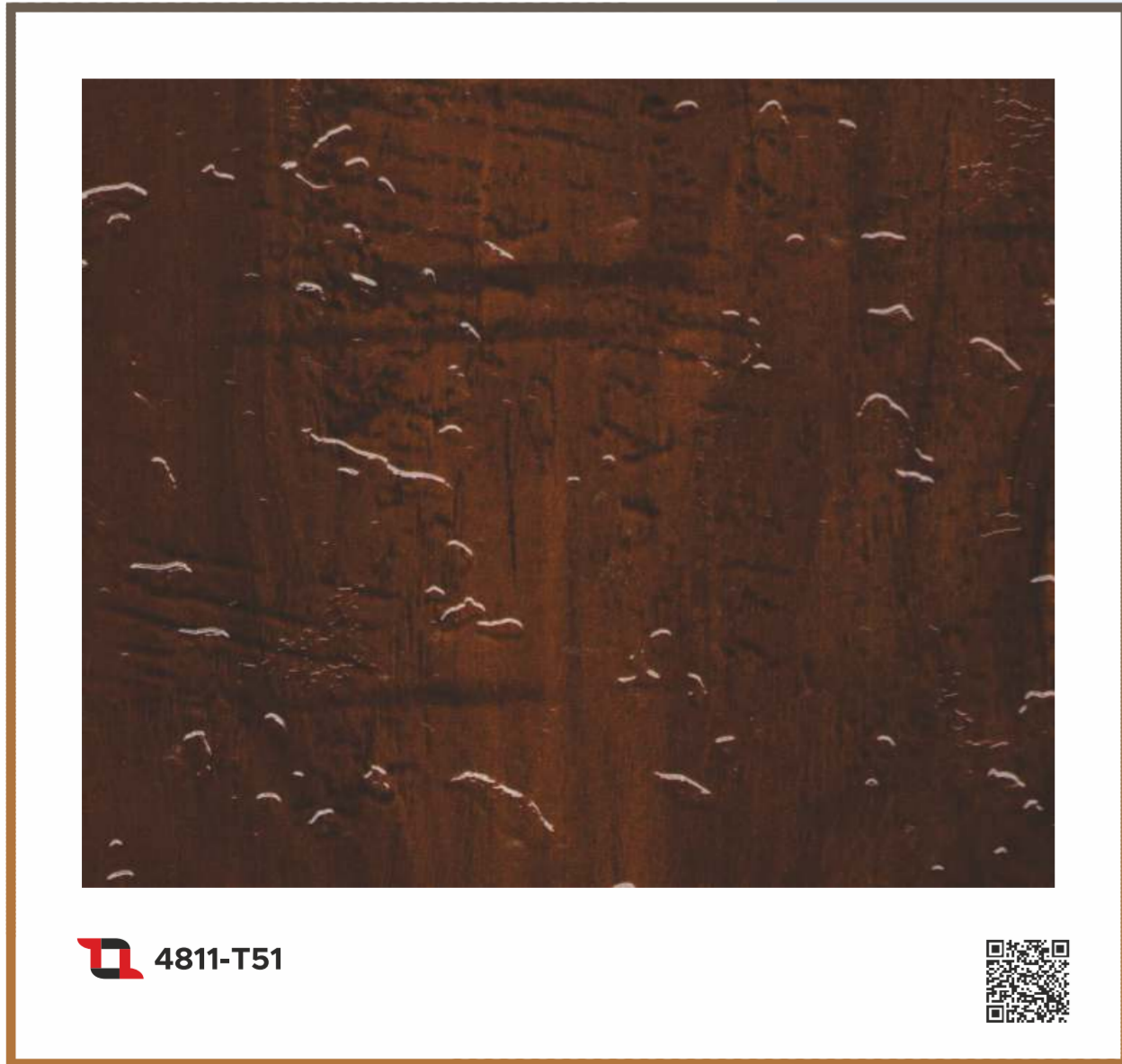

4811-T51



4930-T51

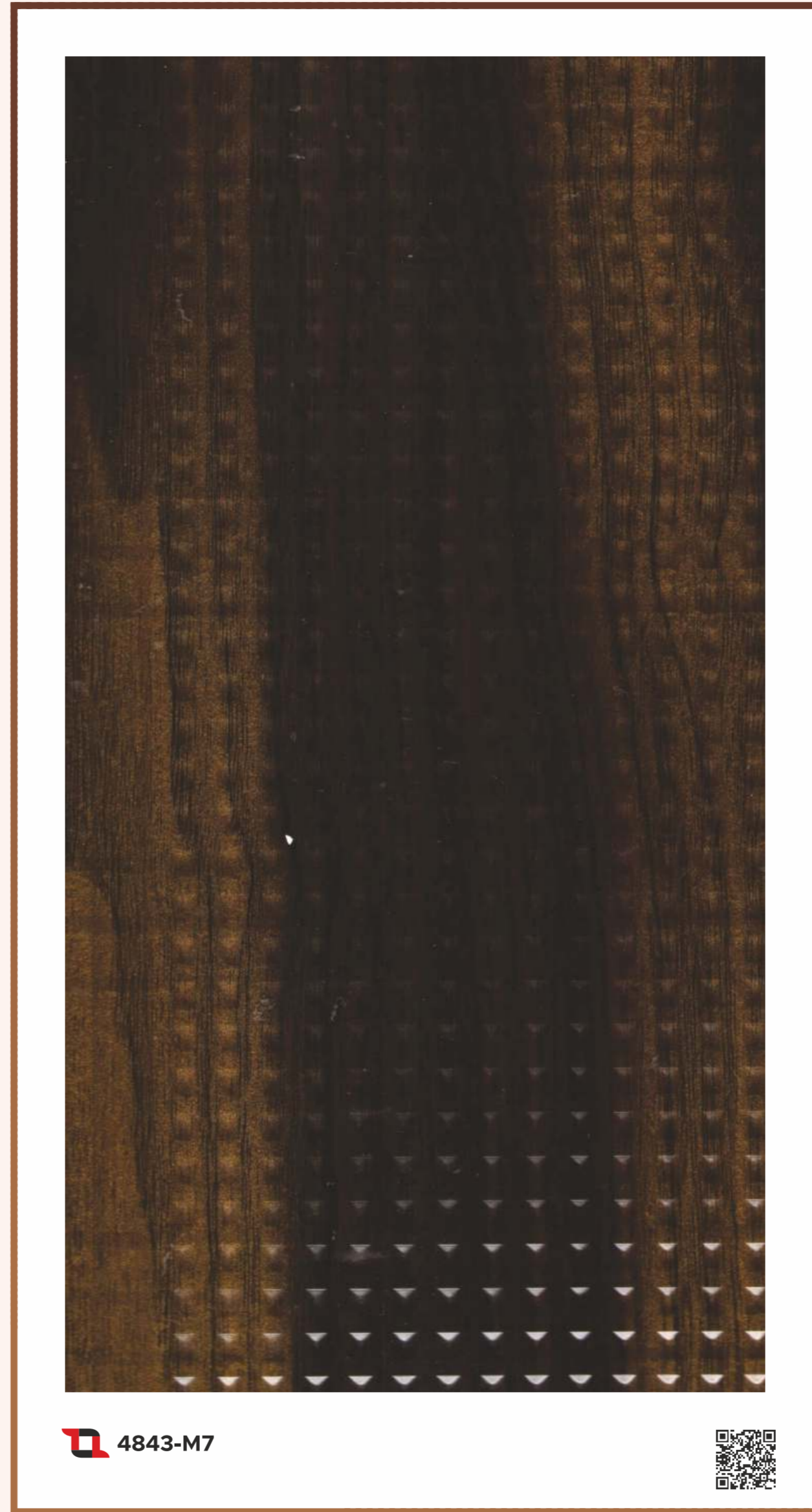

4843-M7



4930-M7







4855 DA



Glorious Laminates

Let the glorious laminates beautifully create a story that highlights nature and a strong character.



8873 DA



8914 DA



4858 DA







4912 DN



4847 DN



Interesting pattern

Spraying an array of enamoring patterns, this ornate range is sure to impress and spread its finesse.



502 DN

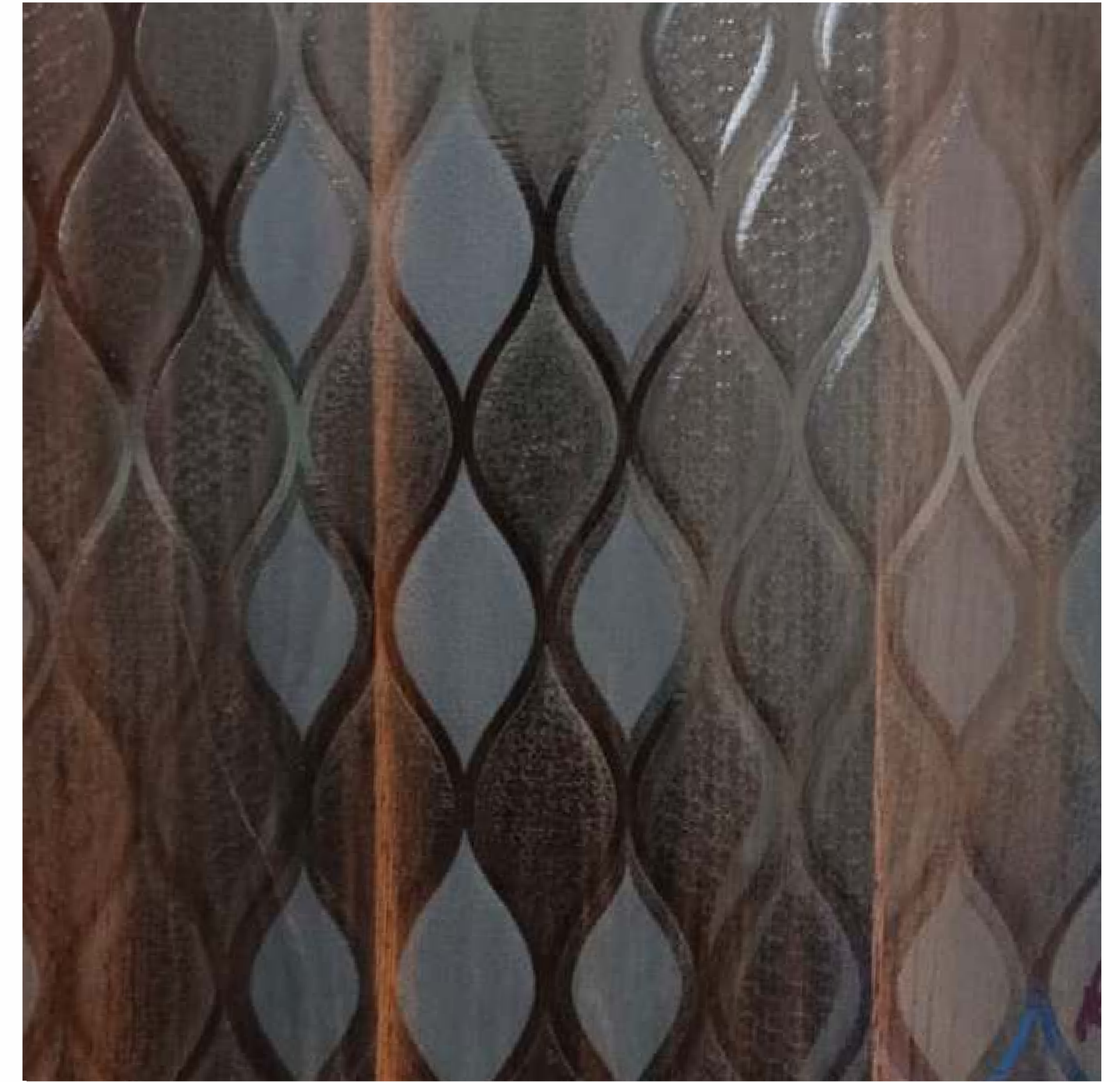

8931 DN







This collection brings the perfect combination of Nature and Urbanity

# Modern Spaces



4811 PRISM



8133 PRISM

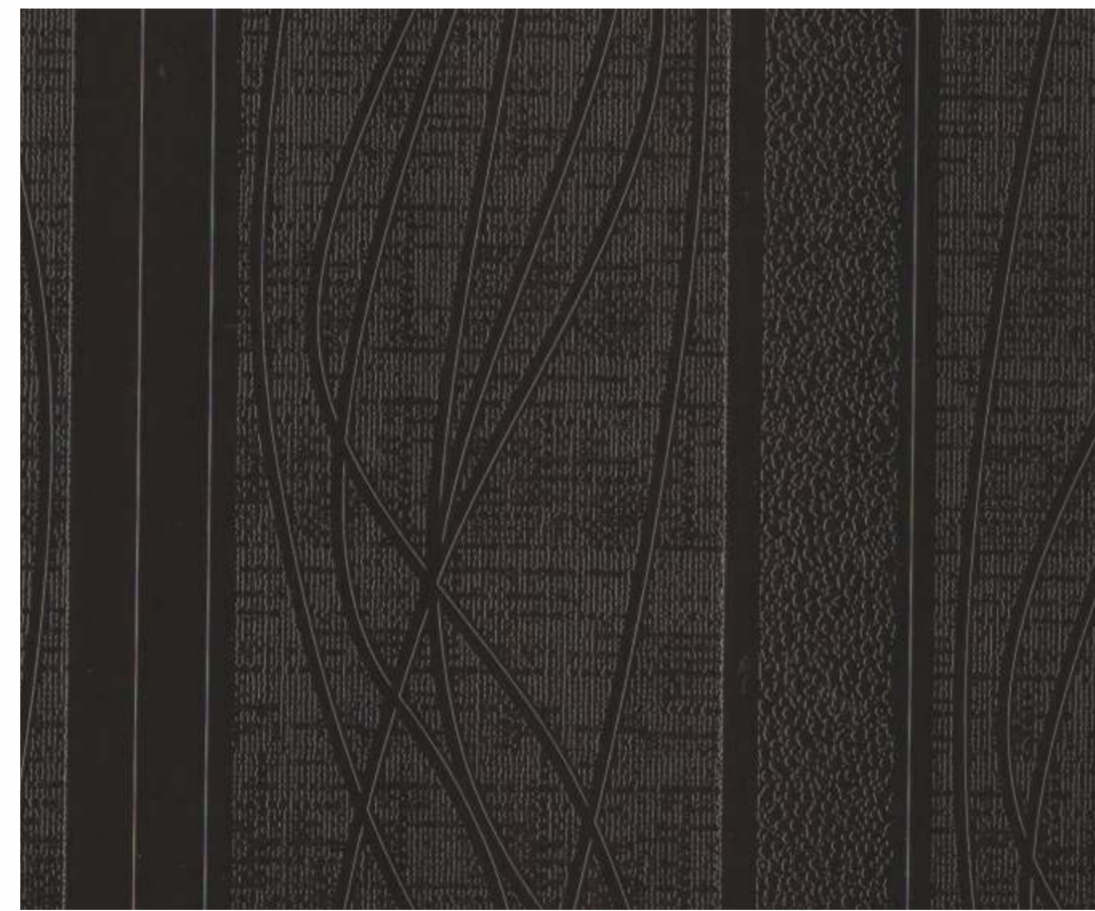

8914 PRISM



4847 PRISM



8874 PRISM







4841 SCR



Grace of Refinement

A sleek dexterity that splashes a dash of versatile from is all out there to create gracious forms of efficacy.



502 SCR

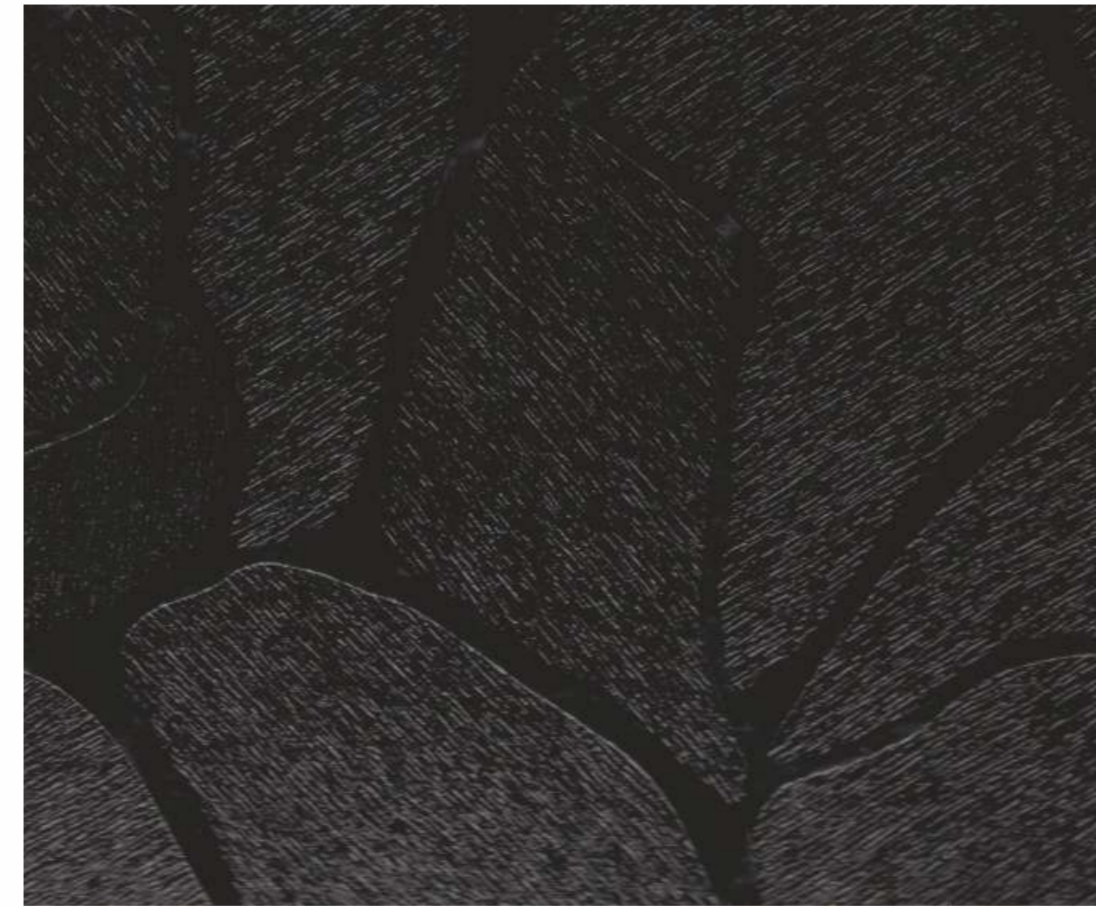

515 SCR

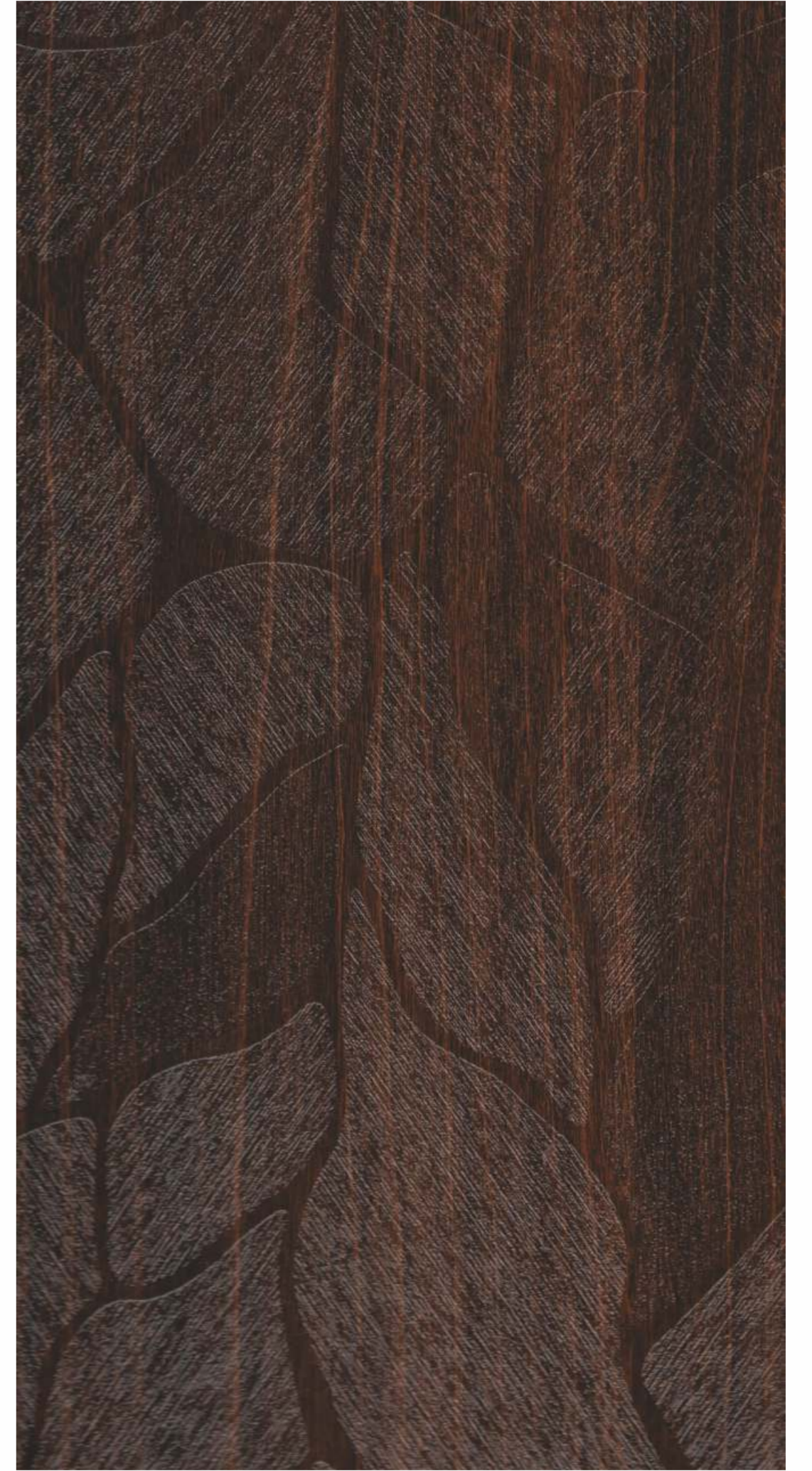

8874 SCR





The Art Gallery Showcased A Collection Of Modern Artworks That Challenged Traditional Boundaries And Captivated Visitors.



8843 OAK



8914 OAK

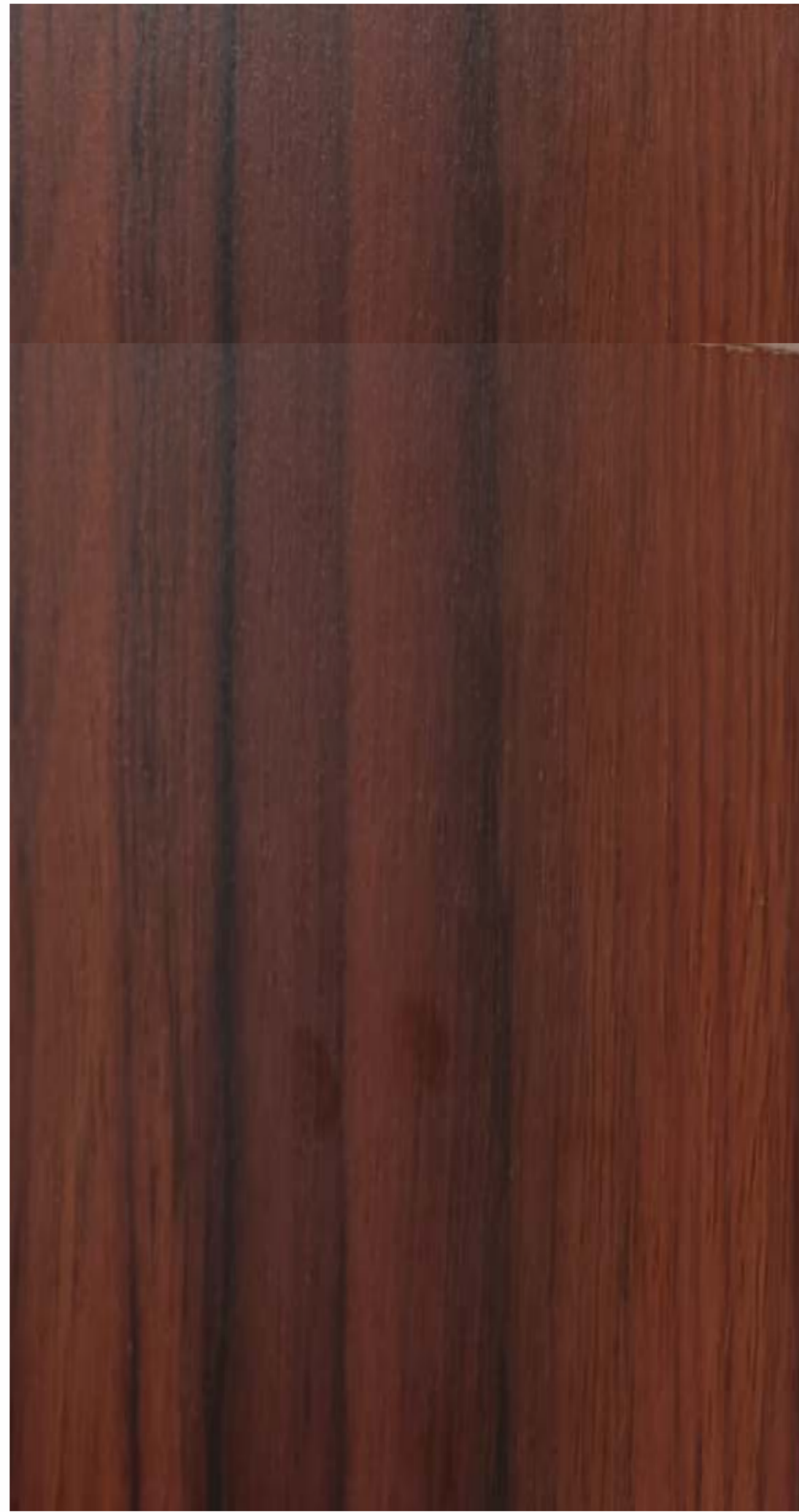

4882 OAK



4842 OAK

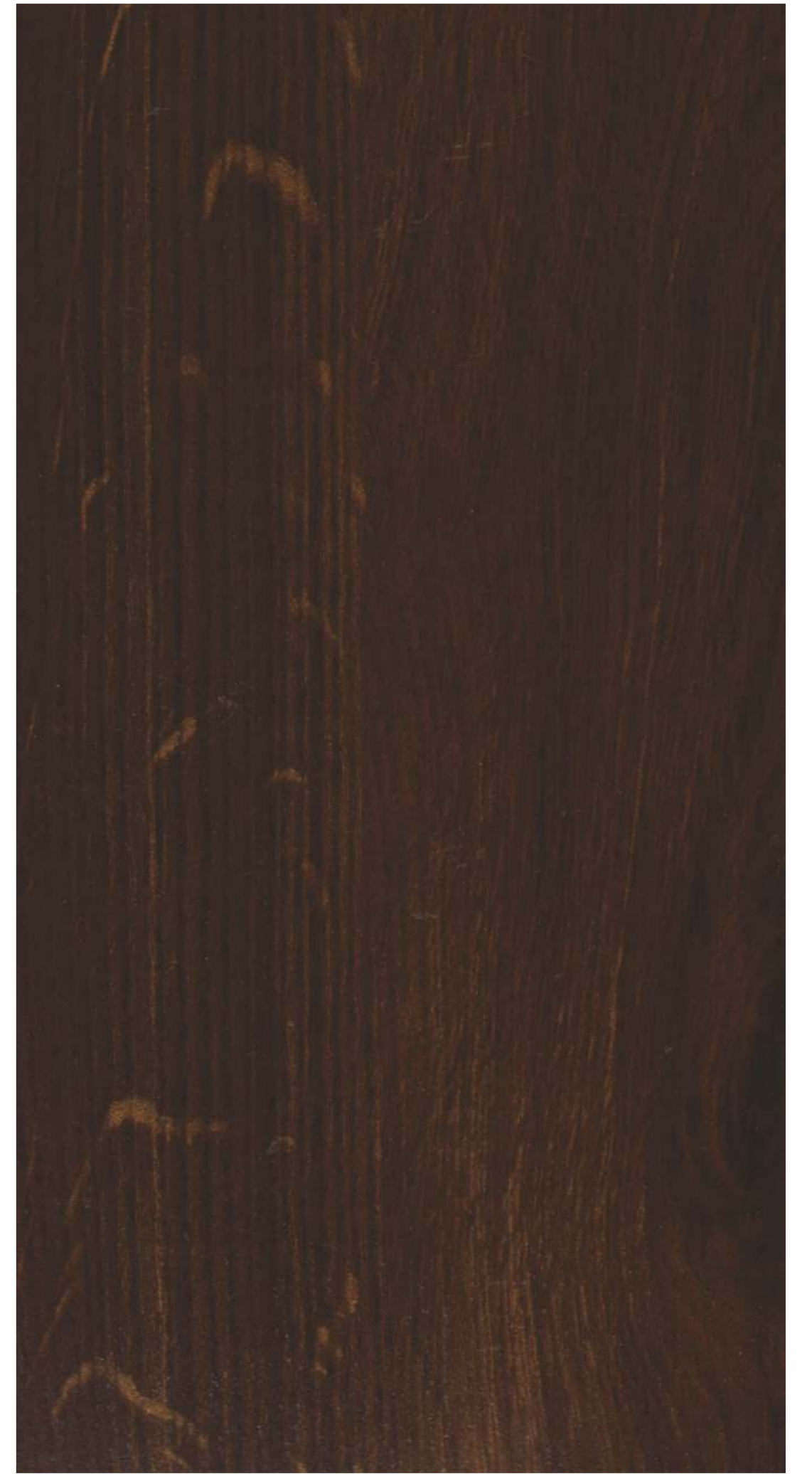

4849 OAK







HZ OAK-4855 (HZ)



A u t h e n t i c



HZ OAK-8878 (HZ)

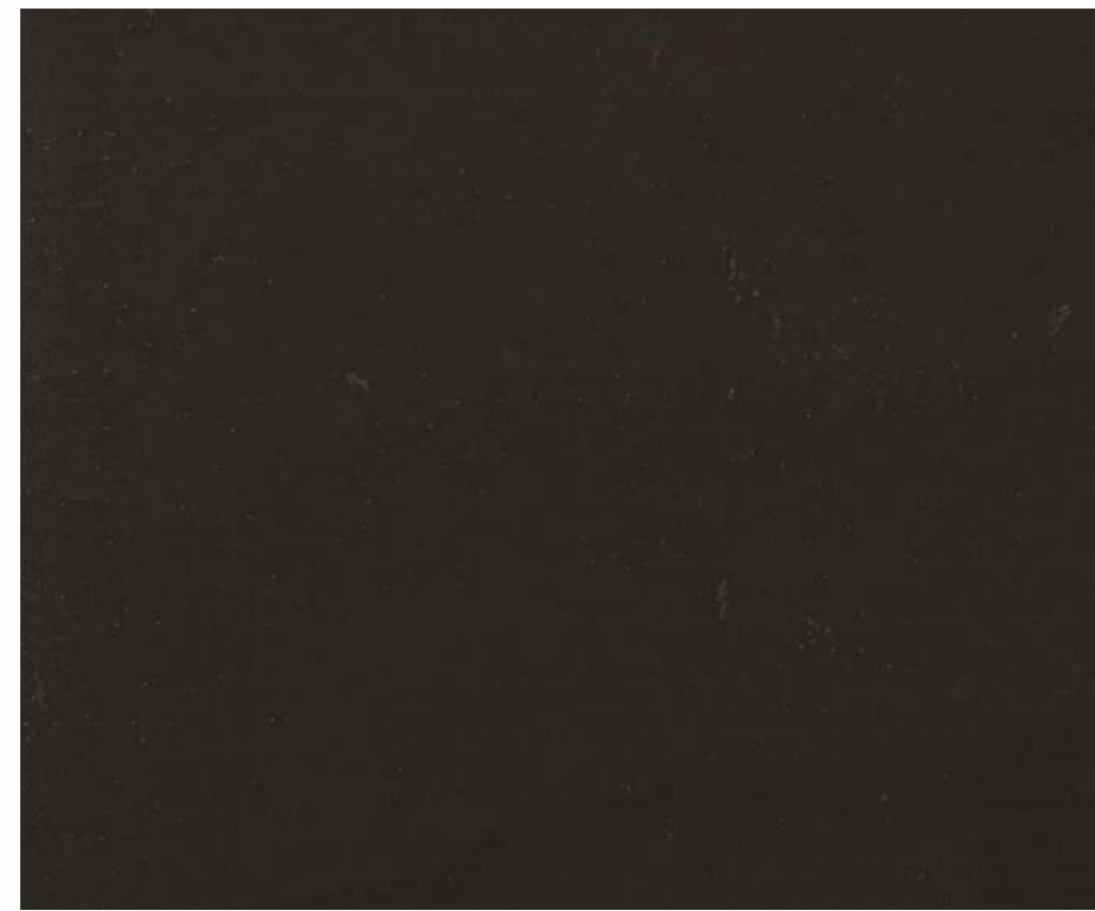

HZ OAK-8914 (HZ)



A sleek dexterity that splashes a dash of versatile from is all out there to create gracious forms of efficacy.

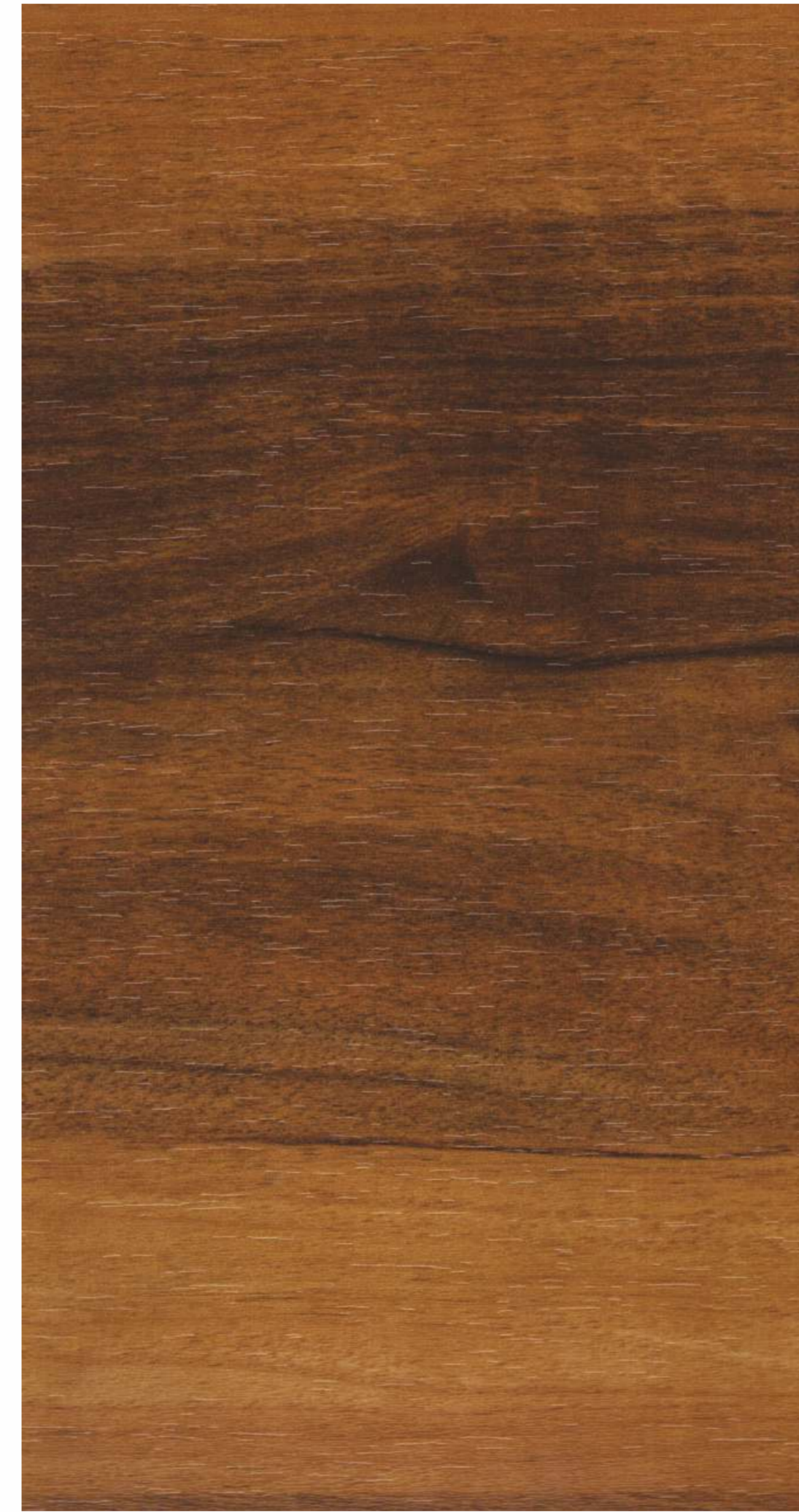

HZ OAK-4872 (HZ)

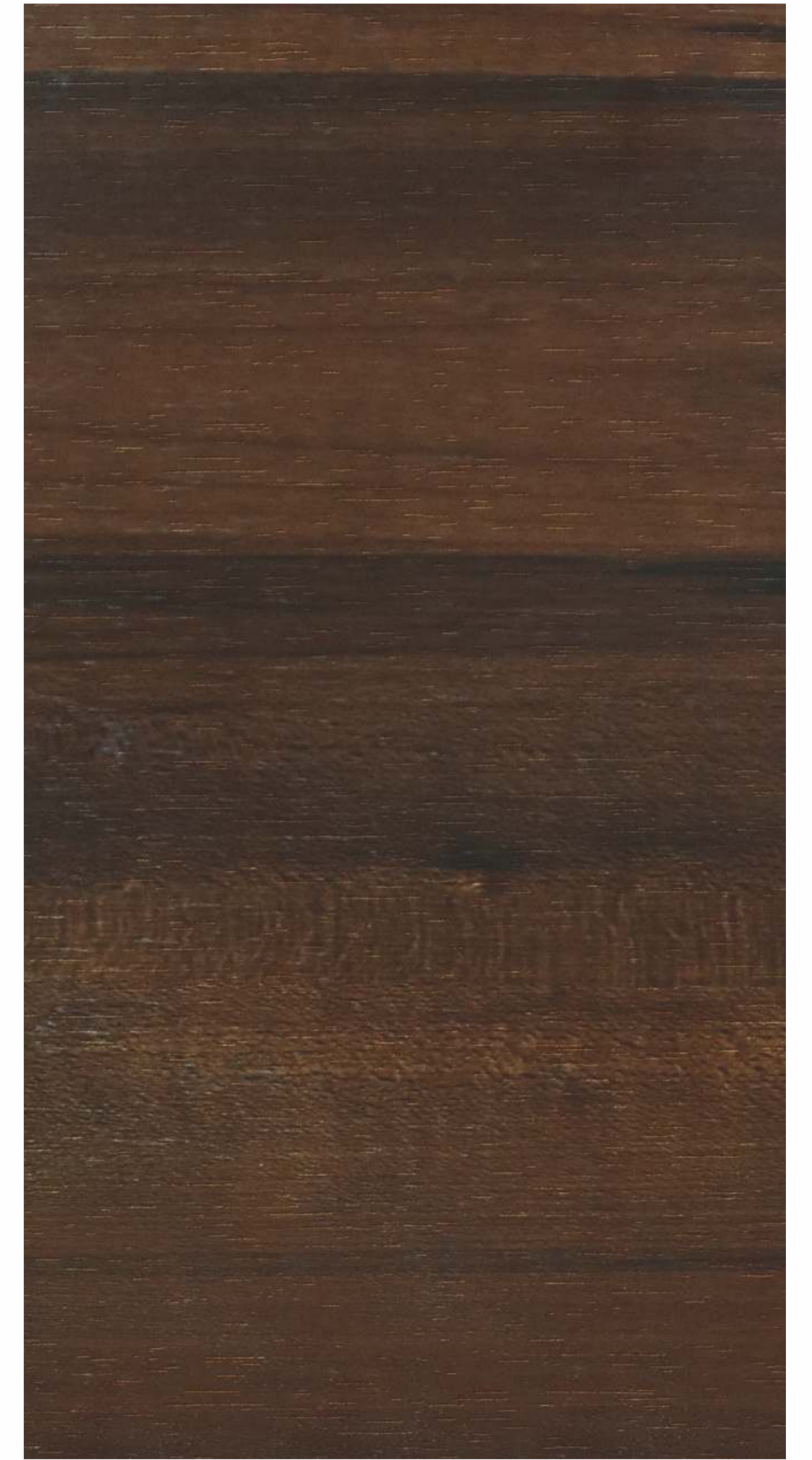

HZ OAK-4845 (HZ)





HIGH GLOSS CHANNEL

CAPTURING

BUBBLE WAVES

Create a sensational space by filling it with furniture embellished with fantastic laminates.

ORION  
COLLECTION



8840 HGC



8878 HGC

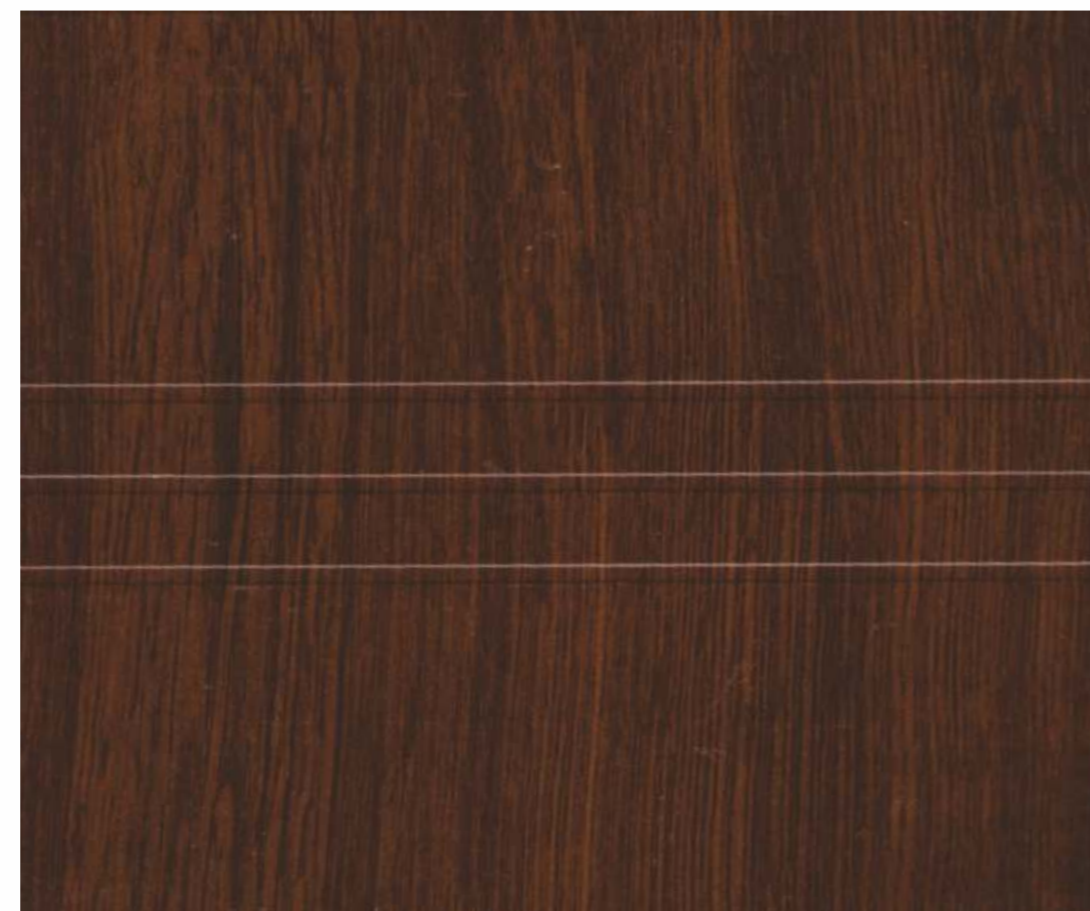

4870 HGC

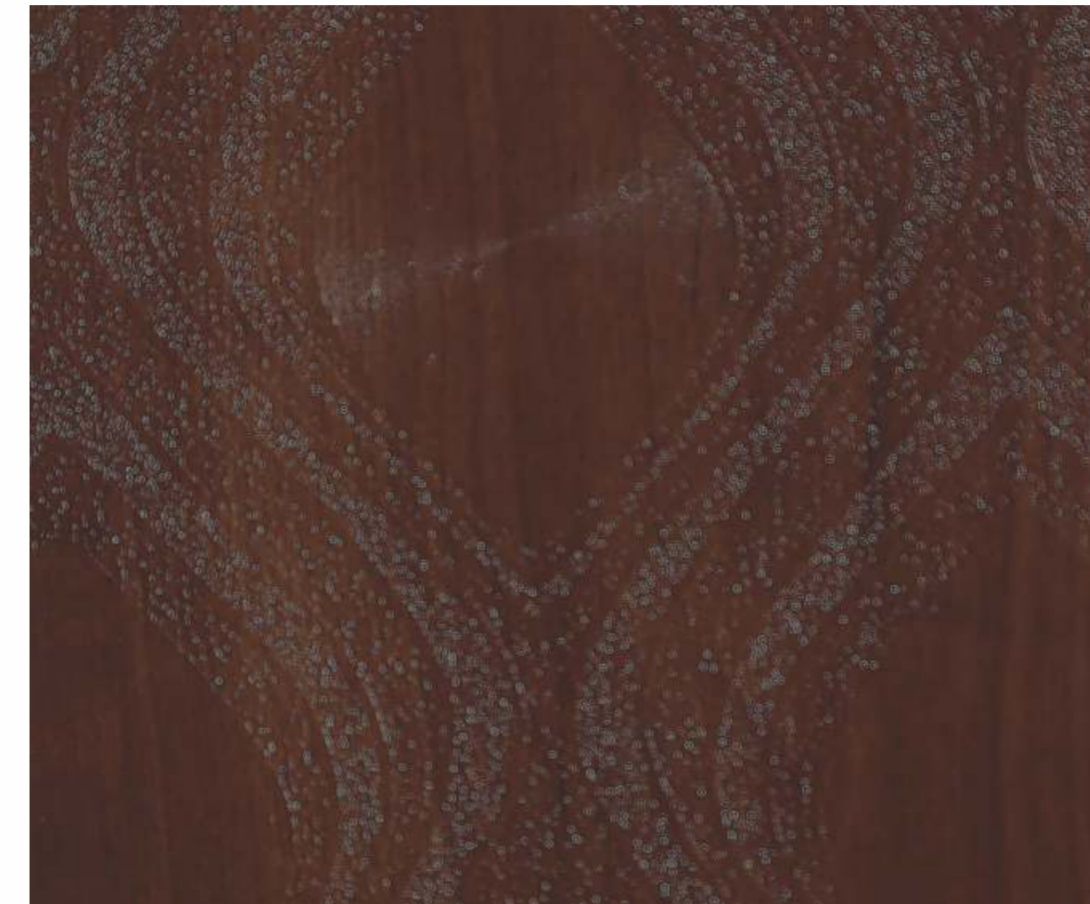

4842 BUW

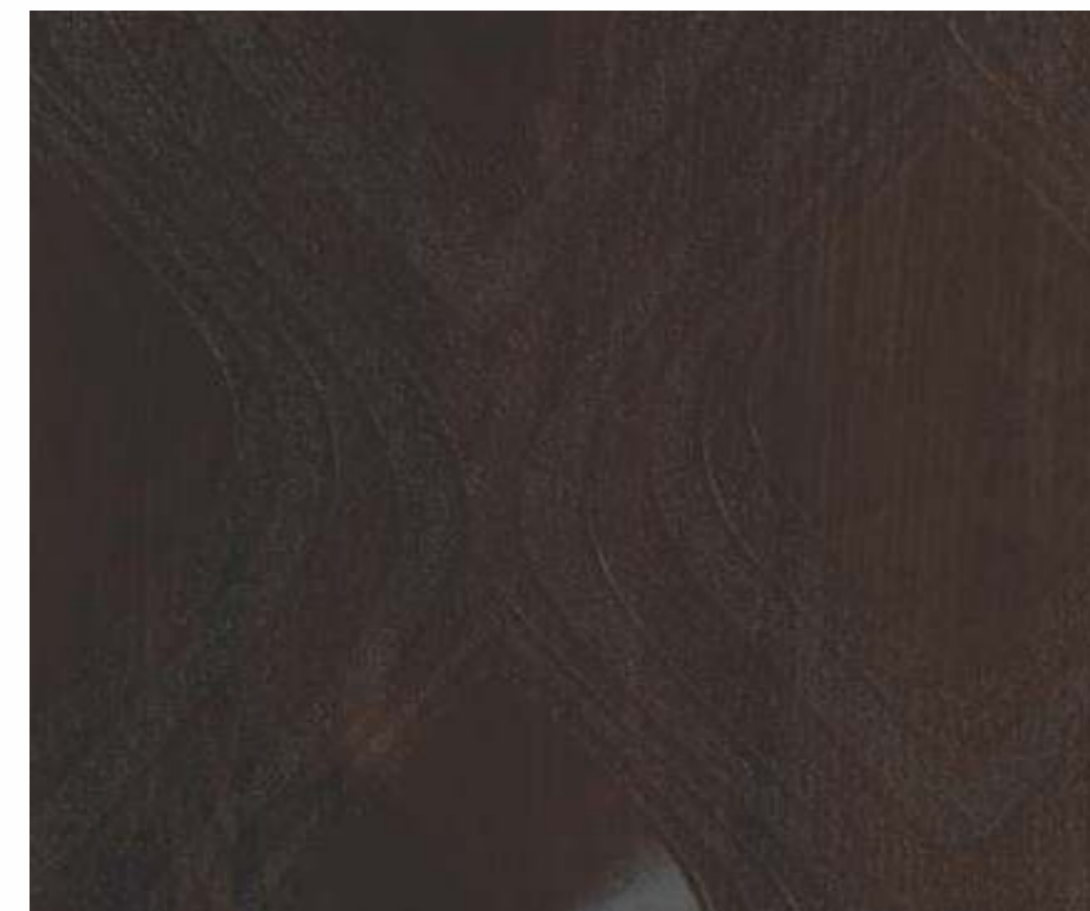

4845 BUW



4843 BUW





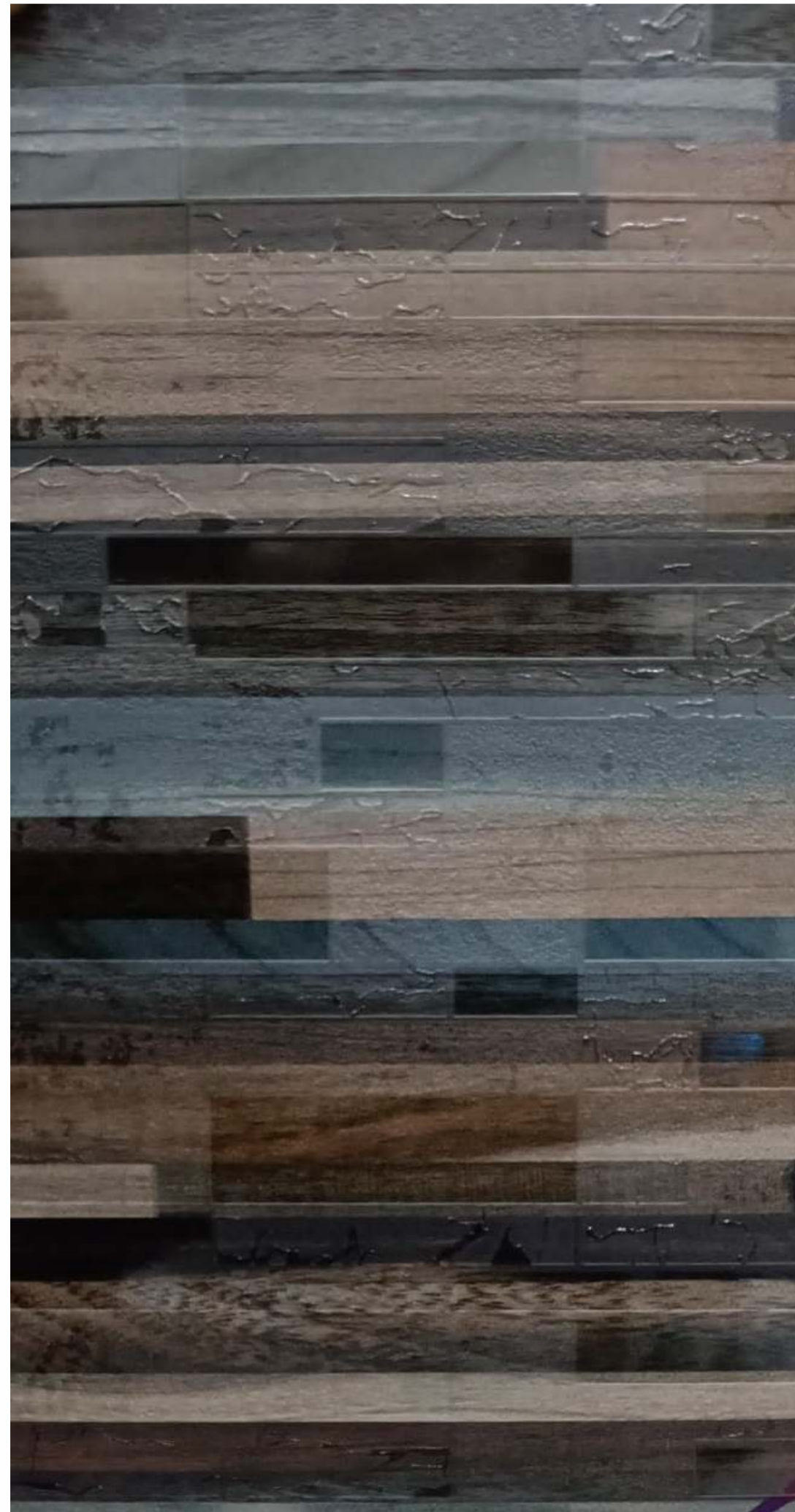

4805 CUG (HZ)



502 CUG



8914 CUG



4841 CUG



8920 CUG



4811 CUG







4843-T4



8914-T4



4841-T4

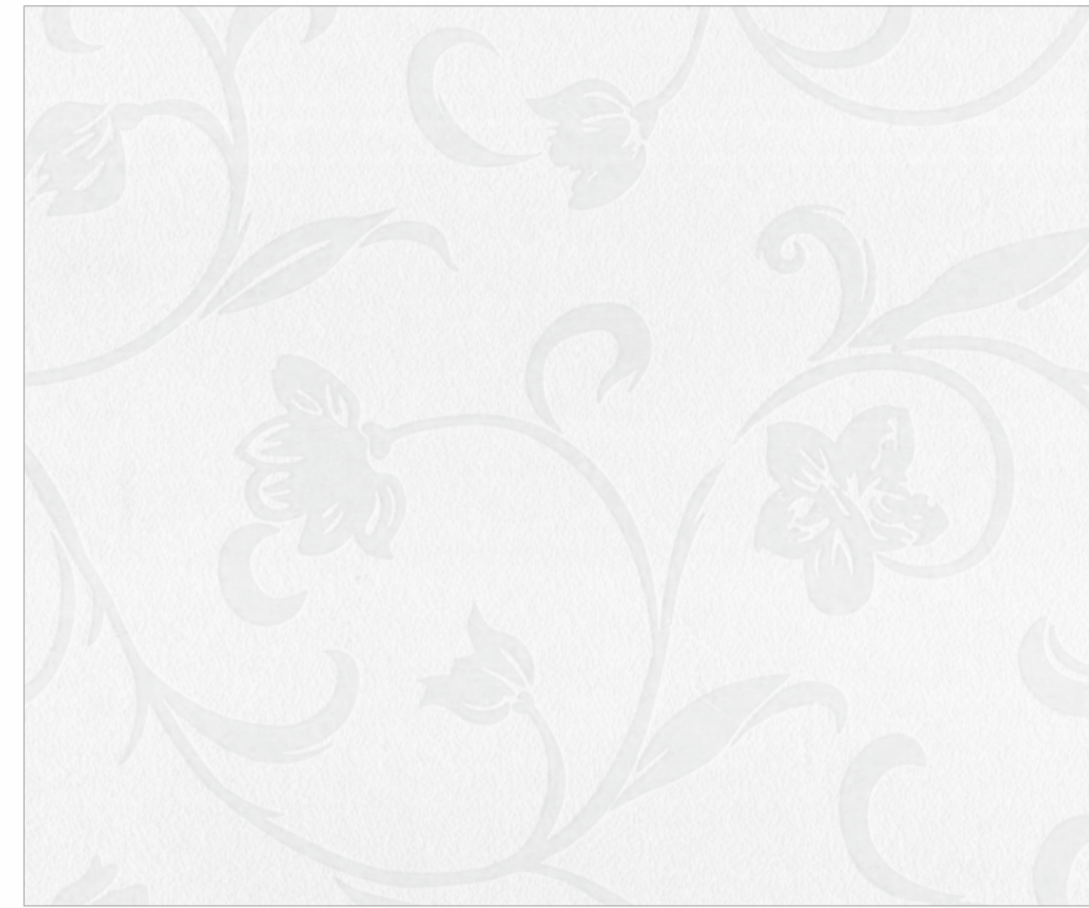

502-T4



508A-T4



515-T4

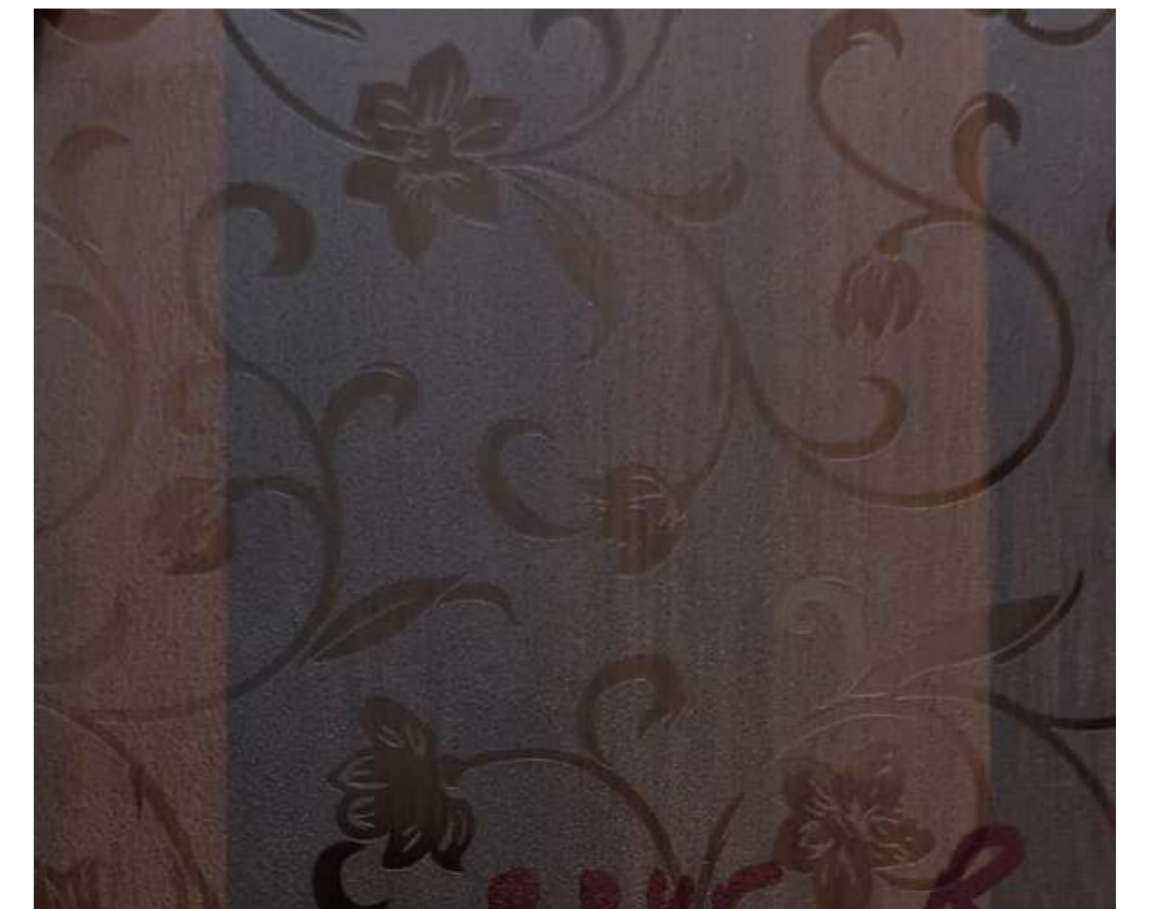

8845-T4





STRIP WOOD



4805-SWN



4805-SF



4805 SF  
Used Design

RUSTIC STONE

CHARMING

ORION  
COLLECTION



502 RS



8914 RS



4891 RS







4869 SF



4870 SF



8842 SF



8841 SF

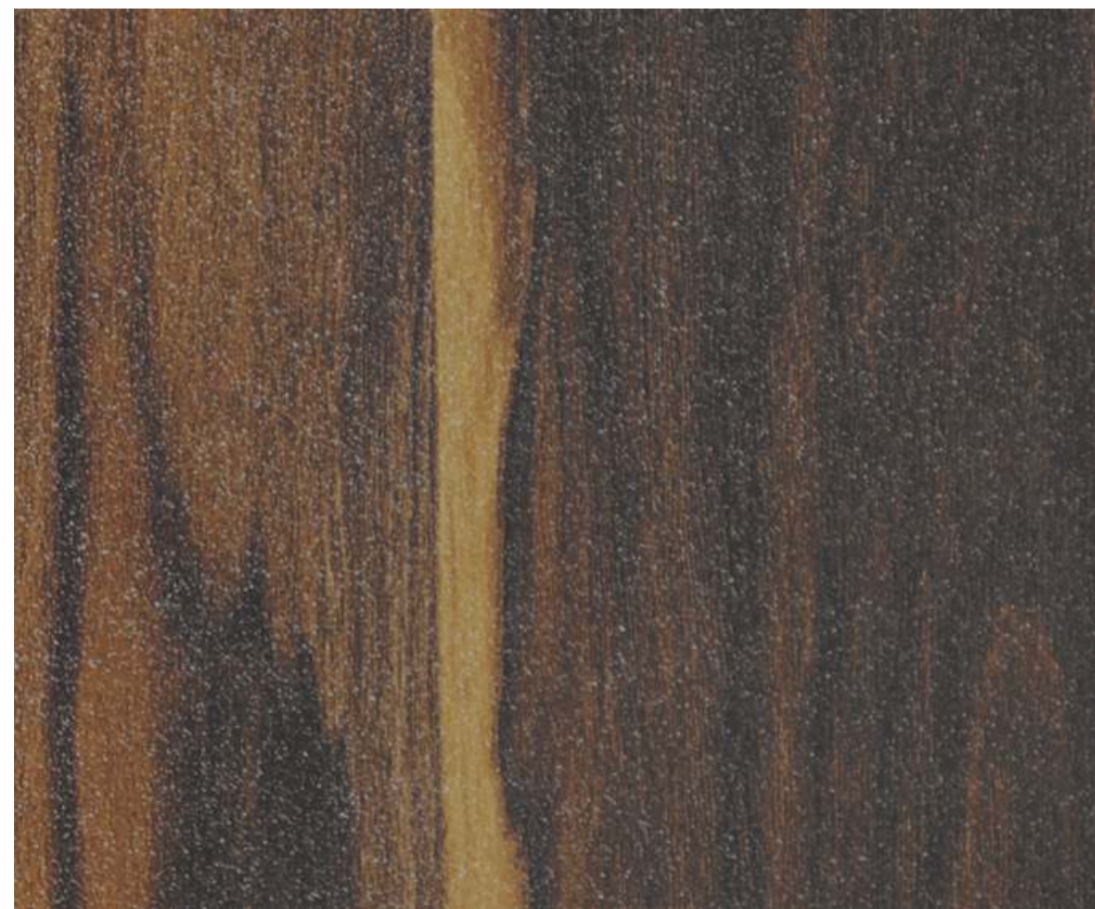

4904 SF



4847 SF

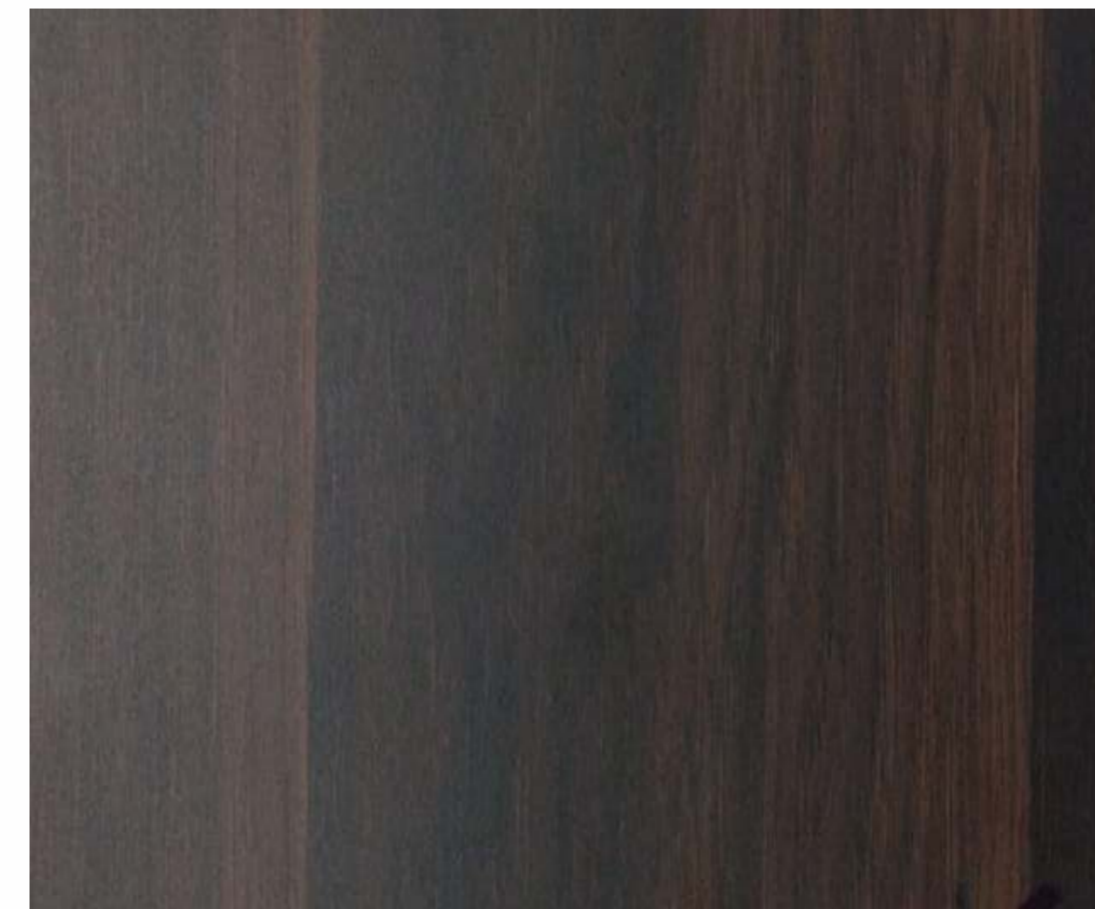

8840 SF

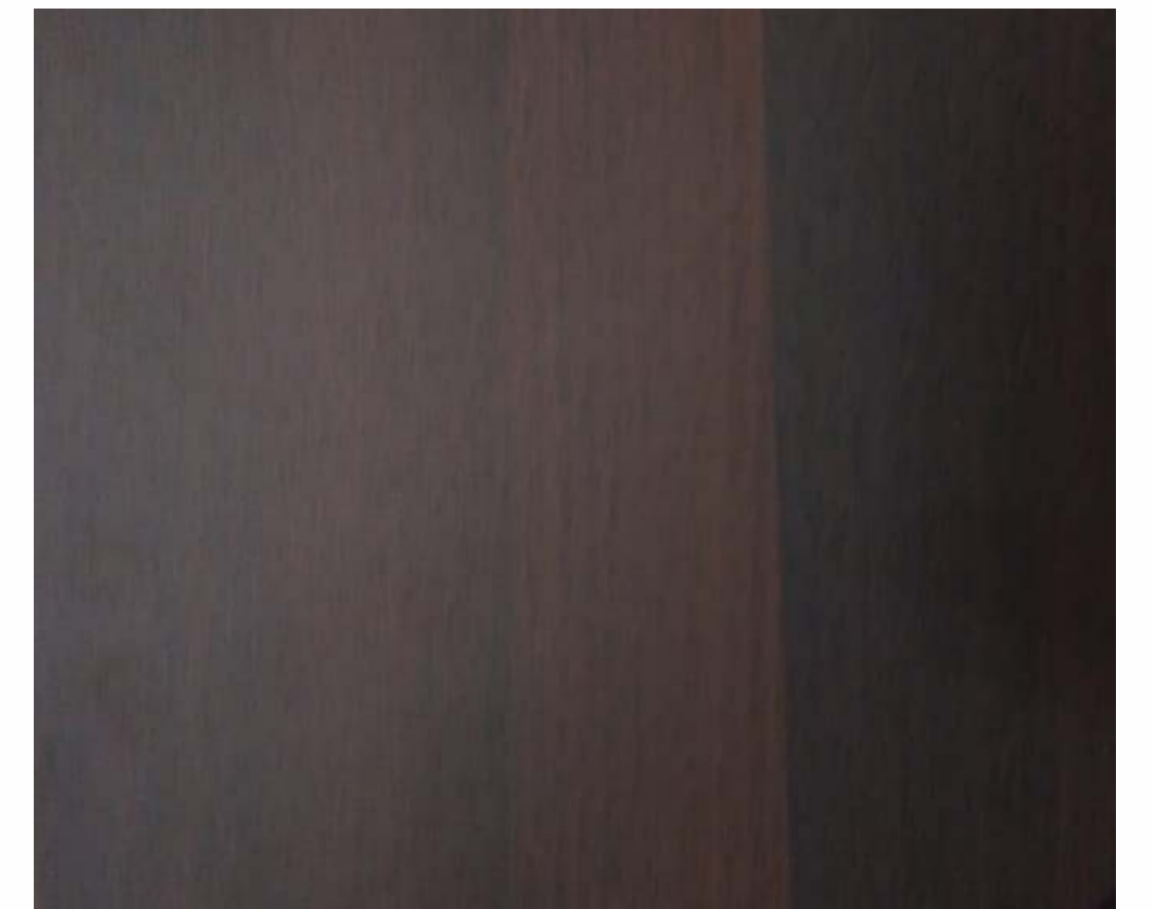

8845 SF





WOODEN FINISH

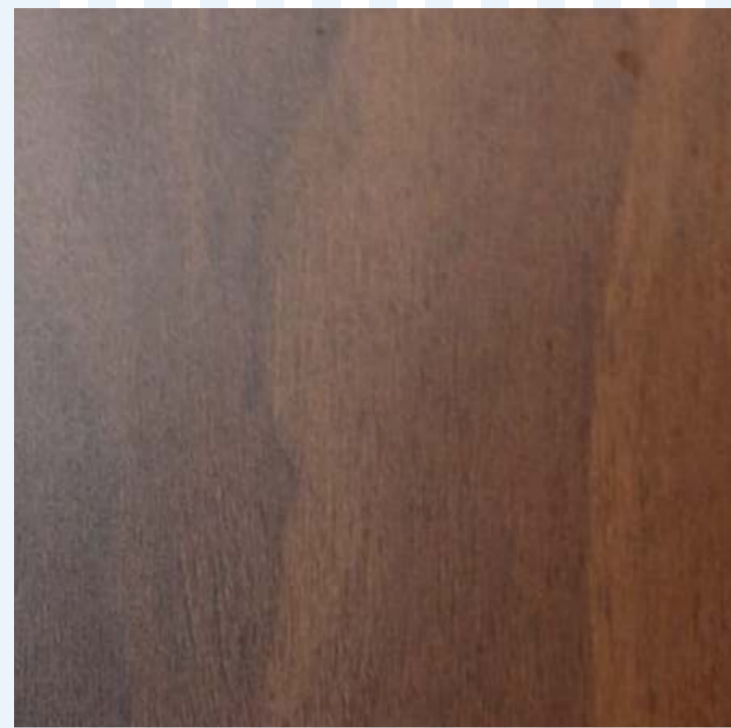

4855 SF

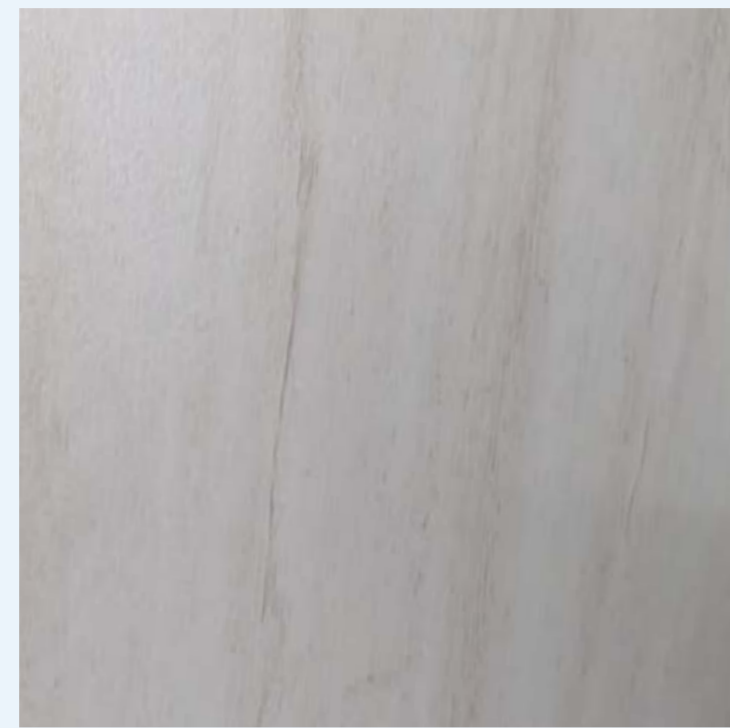

8843 SF



4845 SF



Explore your dream home with an exceptional sense of trendy colorful plain laminates in high density



ORION  
COLLECTION

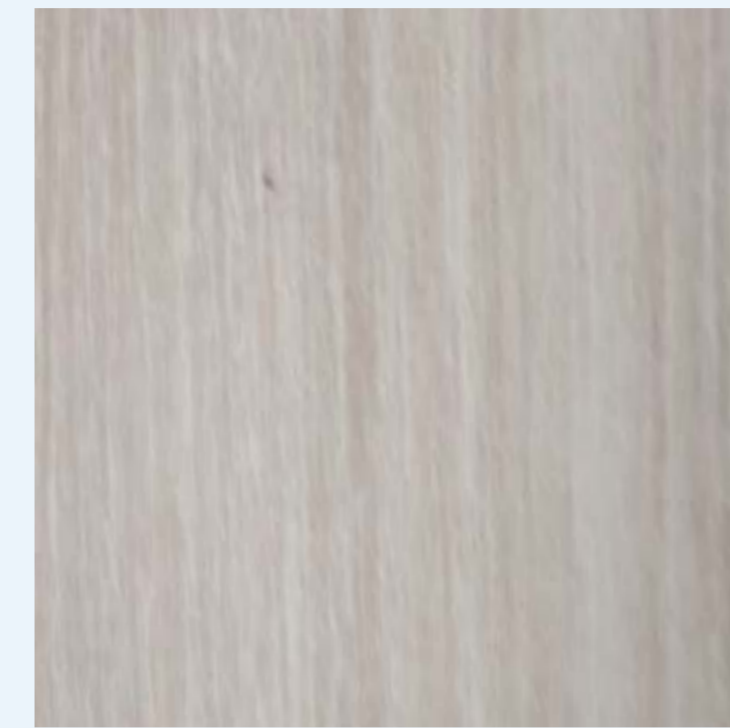

8138A SF

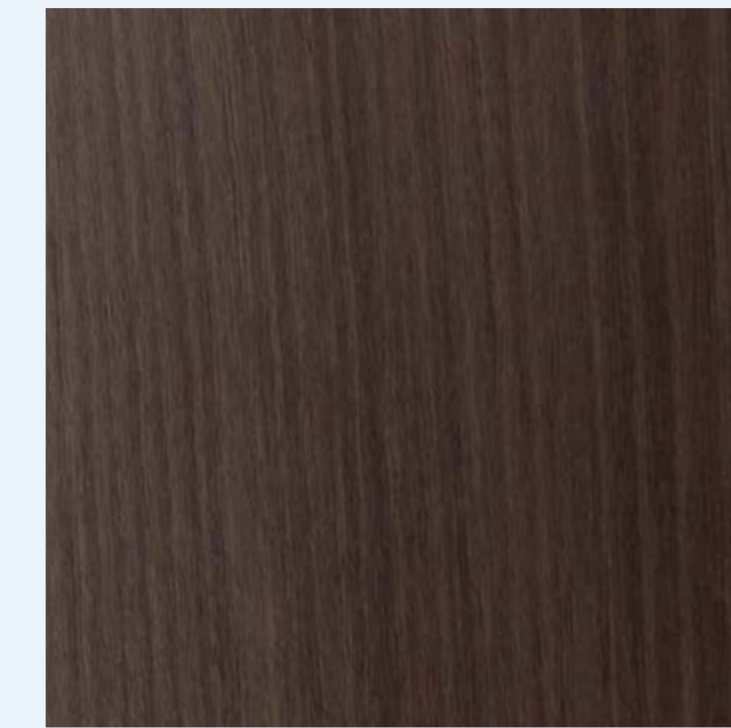

8138 SF

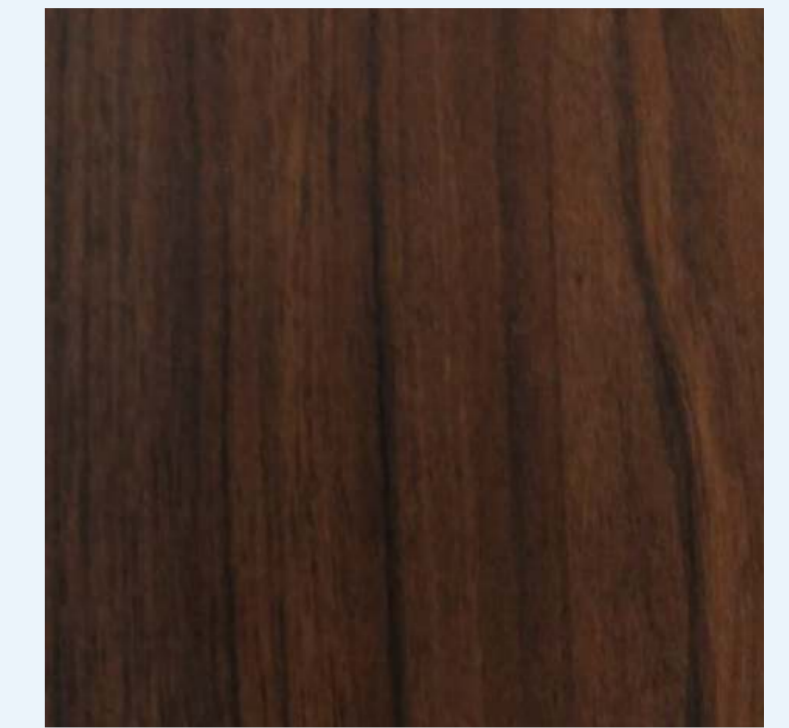

4846 SF



Inspiration of  
Modern



4856 SF



8914 SF



4889 SF

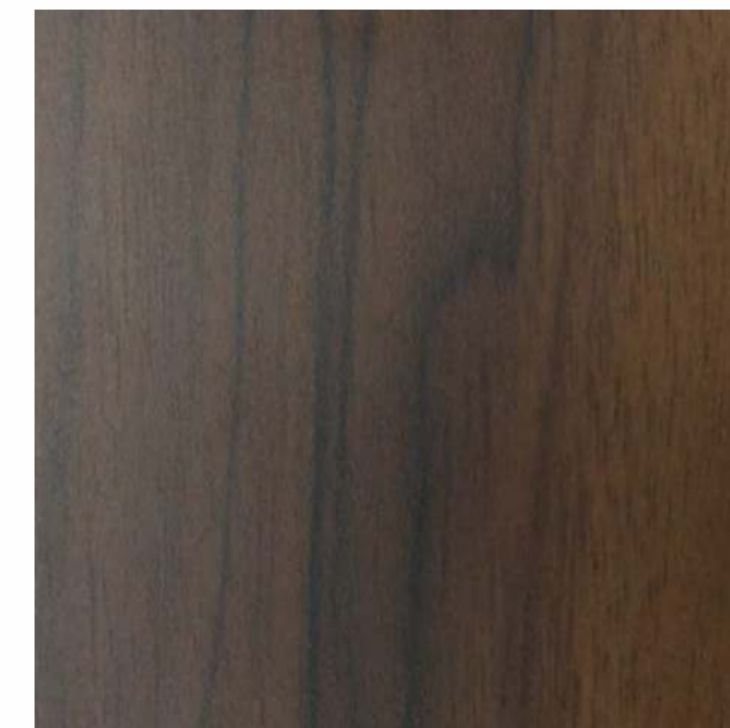

4881 SF

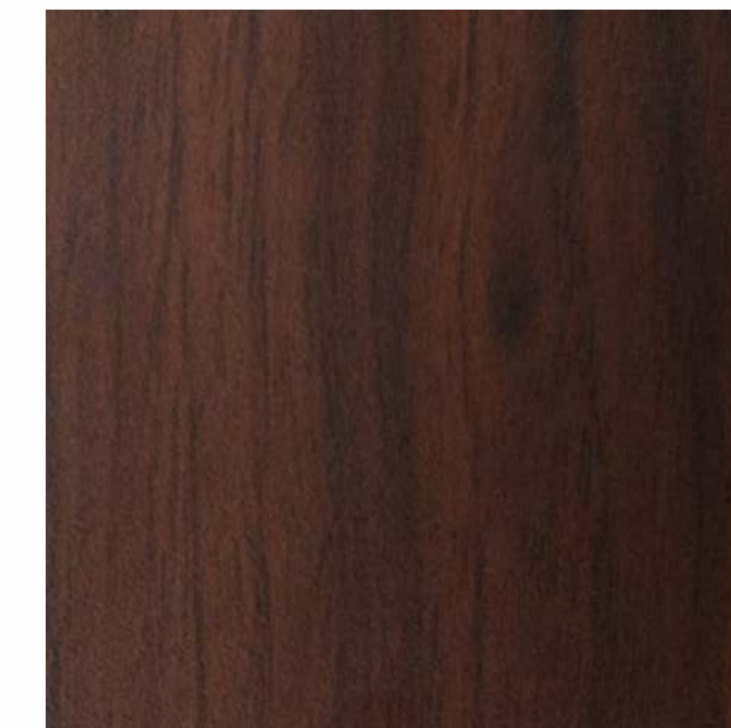

4882 SF

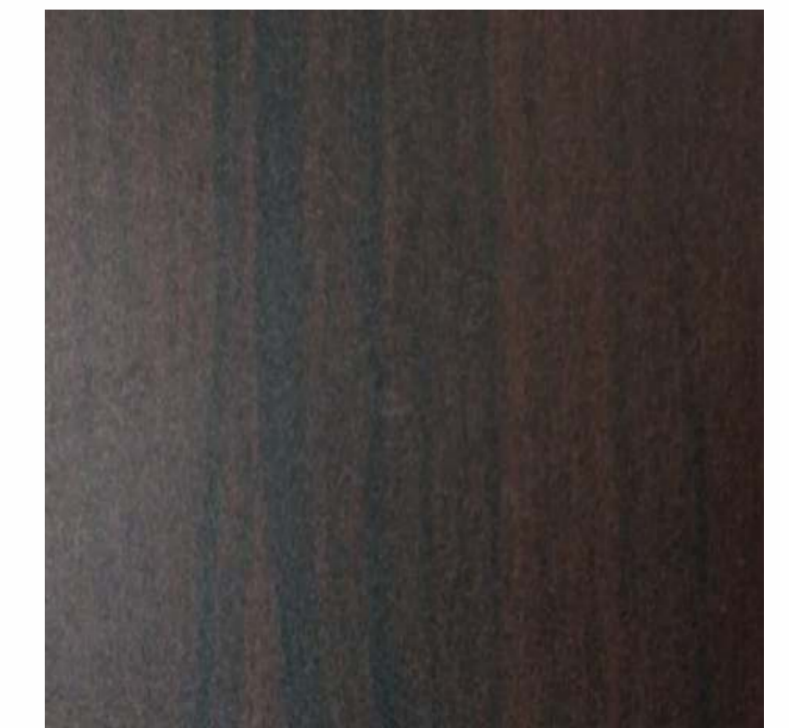

8916 SF





Inspiration of modern



8873 SF



8874 SF



9005 SF

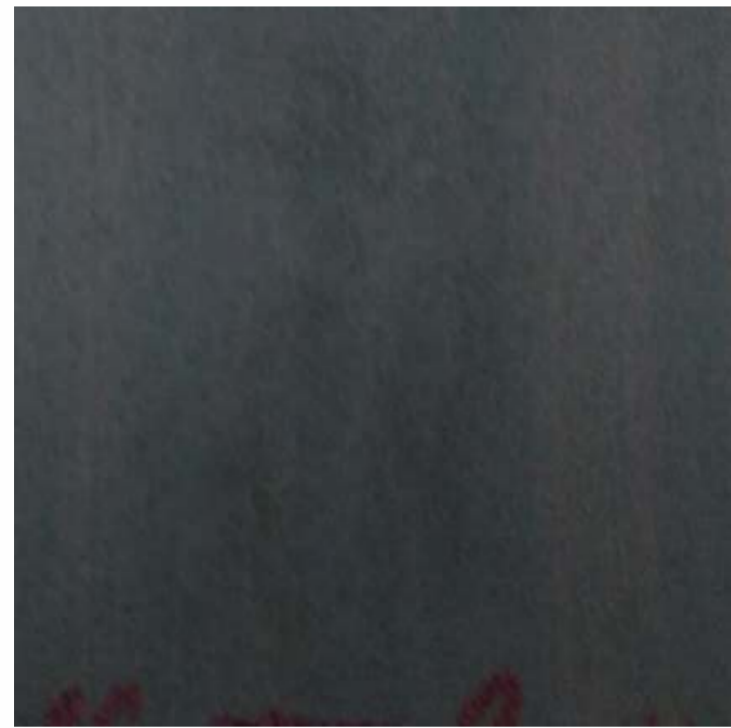

9004 SF



8878 SF



4811 SF



# Natural Rich Wood



Spraying an array of enamoring patterns, this ornate range is sure to impress and spread its finesse.



4858 SF



8081 SF



8905 SF



8124 SF



8006 SF

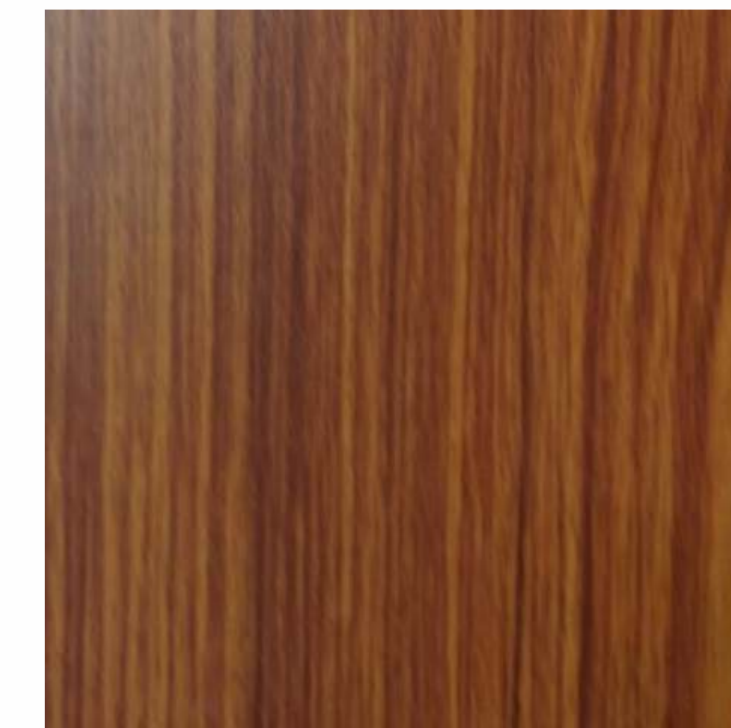

8007 SF







INDEX & SPECIFICATION

S. NO.	Design No.	Design Finish	Pg. No.	S. NO.	Design No.	Design Finish	Pg. No.	S. NO.	Design No.	Design Finish	Pg. No.
1	137	SP**	50	85	4843	T-4	85	169	4934	HG	8
2	501	HG	51,95	86	4845	HG	43	170	4935	HG	47
3	501	MT	95	87	4845	HZ OAK	80	171	4935	ASL	53
4	501	SF	95	88	4845	BUW	82	172	4936	HG	7
5	502	HG	51	89	4845	SF	91	173	4936	FLU	13
6	502	BLO	59	90	4846	SF	92	174	4937	HG	7
7	502	T-55	61	91	4847	HG	41	175	4937	FLU	13
8	502	MRT	66	92	4847	DN	71	176	4938	HG	6
9	502	T-51	67	93	4847	PRISM	74	177	4939	HG	26
10	502	DN	72	94	4847	SF	89	178	4940	CON	18
11	502	SCR	76	95	4849	HG	42	179	4940	HG	25
12	502	CUG	83	96	4849	T-55	62	180	4941	CON	20
13	502	T-4	86	97	4849	MRT	65	181	4941	HG	30
14	502	RS	88	98	4849	OAK	78	182	4942	FLU	14
15	502	SF	95	99	4855	DA	69	183	4942	CON	20
16	502	MT	95	100	4855	HZ OAK	79	184	4942	HG	30
17	504	HG	52	101	4855	SF	91	185	4943	CON	18
18	504	SF	95	102	4856	HG	44	186	4943	HG	25
19	505	HG	29,51	103	4856	BLO	60	187	4944	HG	40
20	505	SF	95	104	4856	T58 (HZ)	64	188	4945	FLU	16
21	506	HG	51	105	4856	SF	91	189	4945	HG	23
22	506	SF	95	106	4858	HG	47	190	4945	MTX	55
23	508	SP**	50	107	4858	DA	70	191	5038	MHG *	49
24	508	HG	52	108	4858	SF	94	192	5039	MHG *	49
25	508	T-4	86	109	4863	HG	37	193	5042	MHG *	49
26	508	SF	95	110	4864	HG	37	194	5044	MHG *	49
27	510	SF	95	111	4865	HG (HZ)	48	195	5045	MHG *	49
28	511	HG	52	112	4869	SF	89	196	5061	HG	45
29	511	SF	95	113	4870	HGC	81	197	5560	MTX	56
30	513	HG	52	114	4870	SF	89	198	5560	VV	57
31	513	SF	95	115	4872	HG (HZ)	48	199	8006	SF	94
32	514	HG	52	116	4872	T58 (HZ)	64	200	8007	SF	94
33	514	SF	95	117	4872	HZ OAK	80	201	8081	SF	94
34	515	SP**	50	118	4876	SDT	19	202	8124	SF	94
35	515	HG	51	119	4876	HG	36	203	8133	PRISM	73
36	515	SCR	76	120	4877	SDT	19	204	8138A	SF	92
37	515	T-4	86	121	4877	HG	36	205	8138	SF	92
38	515	SF	95	122	4881	HG	44	206	8840	HG	43
39	516	SP**	50	123	4881	SF	92	207	8840	HGC	81
40	516	HG	52	124	4882	HG	44	208	8840	SF	90
41	516	SF	95	125	4882	OAK	78	209	8841	SF	90
42	521	SP**	50	126	4882	SF	92	210	8842	SF	90
43	521	HG	51	127	4884	HG	40	211	8843	HG	45
44	521	SF	95	128	4885	HG	36	212	8843	VV	58
45	529	HG	52	129	4886	HG	38	213	8843	OAK	78
46	529	SF	95	130	4887	HG	38	214	8843	SF	91
47	533	HG	51	131	4888	HG	38	215	8845	T-4	86
48	533	SF	95	132	4889	HG	43	216	8845	SF	90
49	535	HG	52	133	4889	SF	91	217	8873	HG	46
50	547	HG	52	134	4891	HG	39	218	8873	DA	70
51	547	SF	95	135	4891	T58 (HZ)	63	219	8873	SF	93
52	561	SP**	50	136	4891	RS	88	220	8874	PRISM	74
53	2110	CON	21	137	4896	HG	28	221	8874	SCR	76
54	4359	BLO	59	138	4896	SLA	35	222	8874	SF	93
55	4360	BLO	59	139	4897	HG	28	223	8878	HG	44
56	4466	CON	17	140	4897	SLA	35	224	8878	HZ OAK	79
57	4466	HG	25	141	4899	HG	11	225	8878	HGC	81
58	4805	HG	31	142	4900	HG	11	226	8878	SF	93
59	4805	CUG (HZ)	83	143	4901	CON	18	227	8905	SF	94
60	4805	SWN	87	144	4901	HG	22	228	8914	HG	45
61	4805	SF	87	145	4902	HG	27	229	8914	ASL	54
62	4806	HG	32	146	4902	SUM	33	230	8914	VV	58
63	4806	SUM	32	147	4902	MTX	55	231	8914	BLO	59
64	4811	HG	41	148	4903	HG	27	232	8914	T-55	61
65	4811	BLO	60	149	4904	HG	46	233	8914	MRT	66
66	4811	T-51	67	150	4904	SF	89	234	8914	DA	70
67	4811	PRISM	73	151	4905	HG	32	235	8914	PRISM	73
68	4811	CUG	84	152	4905	SUM	32	236	8914	OAK	78
69	4811	SF	93	153	4912	DN	71	237	8914	HZ OAK	79
70	4841	HG	43	154	4913	SUM	34	238	8914	CUG	83
71	4841	MRT	66	155	4914	SUM	34	239	8914	T-4	85
72	4841	SCR	75	156	4927	HG	9	240	8914	RS	88
73	4841	CUG	84	157	4927	ASL	54	241	8914	SF	91
74	4841	T-4	85	158	4928	HG	10	242	8916	SF	92
75	4842	HG	45	159	4928	MTX	56	243	8920	CUG	84
76	4842	VV	57	160	4929	HG	12	244	8931	DN	72
77	4842	T-55	62	161	4930	HG	12	245	8955	MHG *	49
78	4842	OAK	77	162	4930	ASL	54	246	8962	HG	28
79	4842	BUW	82	163	4930	M-7	68	247	8963	HG	28
80	4843	HG	42	164	4930	T-51	67	248	9004	SF	93
81	4843	VV	58	165	4931	HG	29	249	9005	SF	93
82	4843	BLO	60	166	4933	FLU	15	250	9013	HG	46
83	4843	M-7	68	167	4933	CON	21	251	9014	HG	46
84	4843	BUW	82	168	4933	HG	24				

- Product : Decorative Laminates
- Standard : BIS and ISO 14001:2015 Certified Processes for quality assurance of international standard.
- Finishes exclusive : The finishes available are matt, Gloss, Suede and range of texture.
- Thickness : 0.8 mm (+/-10%) and Size : 8'X4' (2440mmX1220mm)
- Maintenance : Wipe clean with ordinary soap or household liquid detergent. Any cleaning agent containing acids, alkalis, abrasives or wire brushes should not be used to clean.

Warranty : Warrants that all products are free from manufacturing defects and perfectly fit for use under normal conditions. The products must be inspected prior to installation. In case of any claims, the liability of the company is limited to the product only.

- लेमिनेट शीट चिपकाते समय निम्न सावधानियाँ रखनी चाहिए ।
- लेमिनेट शीट लगाते समय यह जाँच लें कि सभी शीट्स का रंग एवं डीजाईन एक समान हैं।
  - लेमिनेट शीट का बड़ा टुकड़ा (Piece) लगाते समय अत्यधिक सावधानी बरतें।
  - लेमिनेट शीट को 90° में काट कर चिपकाने से CRACK आने की संभावना रहती है।
  - ADHESIVE उच्च क्वालिटी का ही काम में लें।
  - अत्यधिक नमी के स्थान पर लेमिनेट्स शीट पर BUBBLES आने की संभावना रहती है।
  - लेमिनेट शीट चिपकाते वक्त कम दबाव के कारण भी शीट खुलने की संभावना रहती है।
  - जहाँ सूर्य की किरणें सीधी आती हो वहाँ लेमिनेट शीट का उपयोग कम से कम करें - यह रंग को धुंधला कर सकता है।
  - लेमिनेट शीट के रख-रखाव करते समय इस पर किसी प्रकार के रसायन पदार्थ का प्रयोग न करें। घर में रंग-रोगन करते समय फर्नीचर को ढक दें।
  - लेमिनेट शीट का ROLL खोल कर रखें।
  - लेमिनेट शीट को सीधे रख कर काटे।
  - अधिक से अधिक स्थान पर TAPE (MASKING TAPE) का उपयोग करें।



PROPERTIES	SPECIFIED VALUE AS PER IS: 2046-1995, TYPE S, HGS	ORION CONFIRMS
Thickness	0.8 MM (+/-10%)	✓
Resistance to Surface Wear	350 Revolution, Min.	✓
Resistance to immersion in boiling water		
Mass increases (%)	10.0% (Max.)	✓
Thickness increase (%)	11.8% (Max.)	✓
Appearance	Not Worse than 4	✓
Resistance to Dry hear 180°C	Not worse than 4	✓
Dimensional Stability at Elevated temperature		
Longitudinal (%)	0.55% (Max.)	✓
Transverse (%)	1.025% (Max.)	✓
Dimensional Stability at 20C		
Longitudinal (%)	0.375% (Max.)	✓
Transverse (%)	0.060% (Max.)	✓
Resistance to impact by small diameter ball	20 N (Min.)	✓
Resistance to Cracking	Not worse than 4	✓
Resistance to Scratching	2 N (Min)	✓
Resistance to staining	Not worse than 5	✓
Resistance to colour change	Wool standard	✓
In Xenon Light	Not worse than 6	✓
In Enclosed Carbon ARC Light	Not worse than 5	✓
Resistance to Cigarate Burns	Not worse than 3	✓
Resistance to Steam	Not worse than 4	✓
Appearance	Should be free from	✓